The History of Ewyas Lacy

Document Record

Held at: Herefordshire Record Office

Reference: AW49/2

Source: Original Document

Title: Digital Images Collection: St Margarets Register of Baptisms and Burials 1768 - 1806

Place name: St Margarets

Date: 1803 - 1806

Description:

St Margarets Parish Register of Baptisms and Burials 1803 - 1806

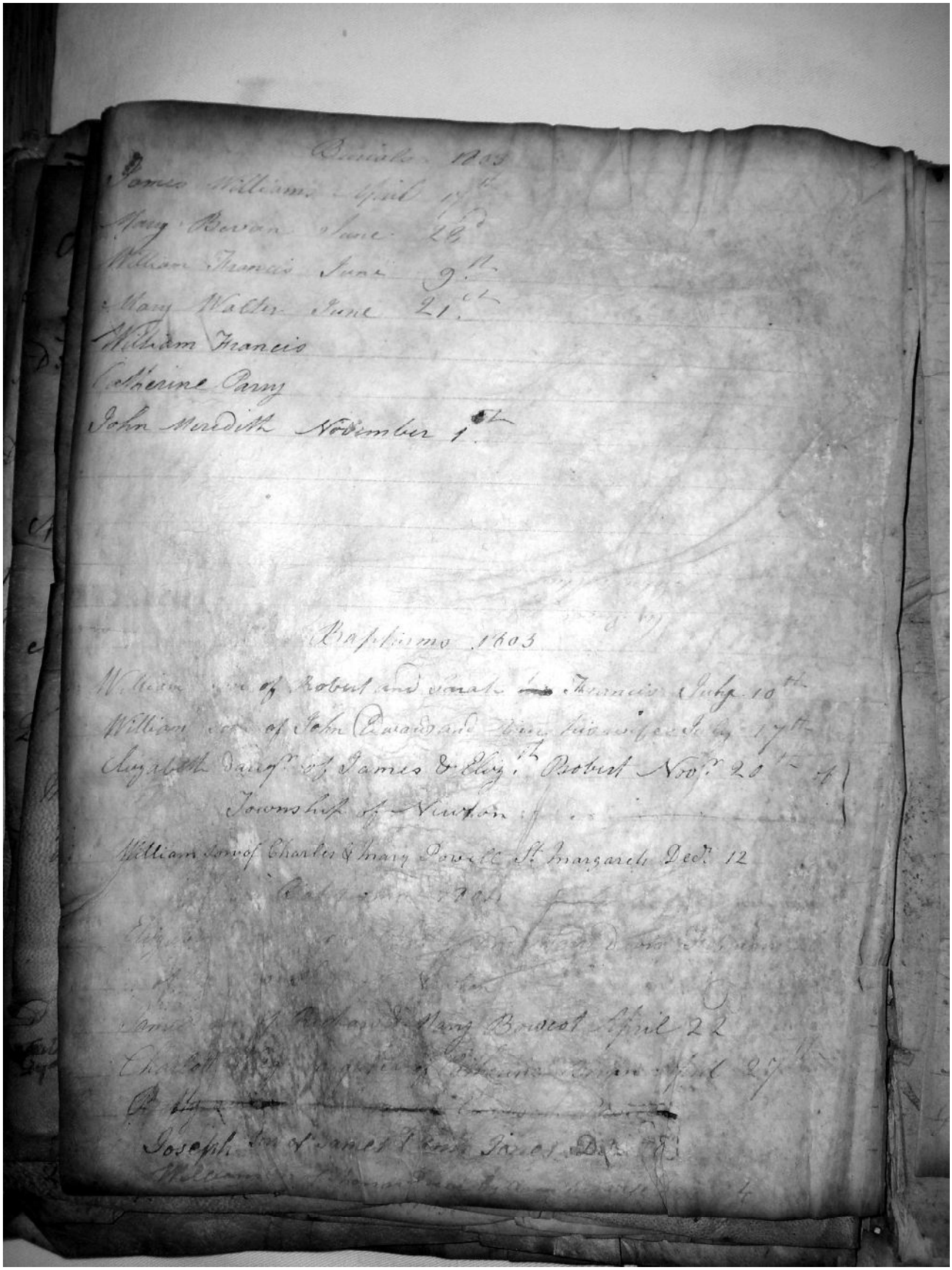

Burials 1803

James Williams April 17th

Mary Bevan June 28d

William Francis June 9th

Mary Walter June 21st

William Francis

Catherine Parry

John Meredith November 1st

Baptisms 1803

William son of Robert and Sarah Francis July 10th

William son of John Edwards and [illegible] his wife July 17th

Elizabeth dauger of James & Eliz.th Probert Nov.r 20th of Township of Newton

William son of Charles & Mary Powell St Margarets Dec.r 12

Baptisms 1804

[illegible]

James son of Richard & Mary Bowest April 22

Charlotte [illegible] April 27th

[illegible]

Joseph son of James & [illegible] Jones Dec.r [illegible]

William [illegible]

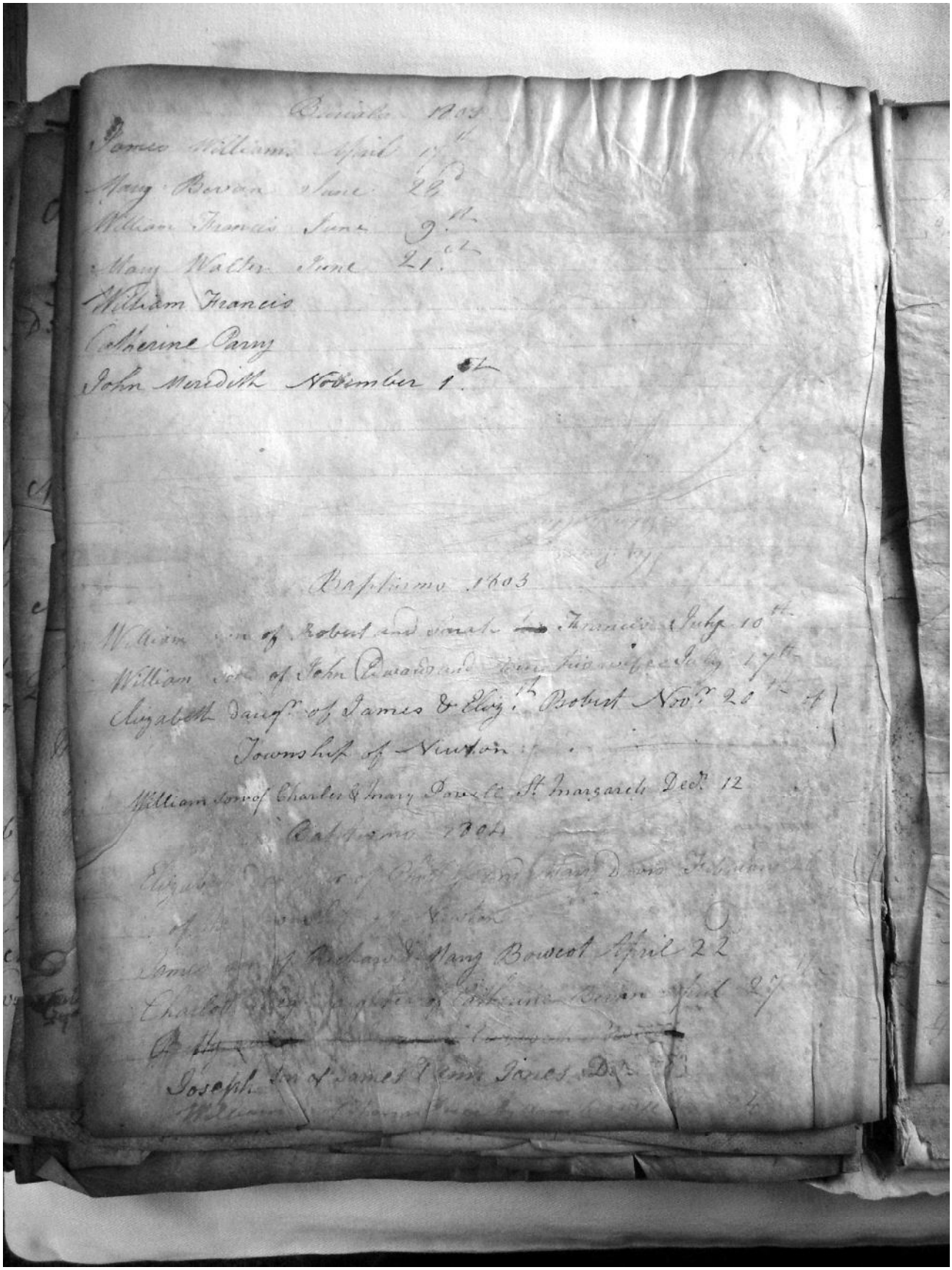

Buriala 1803

James Williams April 17th

Mary Bevan June 28d

William Francis June 9th

Mary Walter June 21st

William Francis

Catherine Parry

John Meredith November 1st

Baptisms 1803

William son of Robert and Sarah Francis July 10th

William son of John Edwards and [illegible] July 17th

Elizabeth daug.r of James & Eliz.th Robert Nov.r 20th of

Township of Newton

William son of Charles & Mary Dowell St Margarets Dec.r 12

Baptisms 1804

Elizabeth [illegible] of [illegible] and Mary Davis [illegible]

of the [illegible] of Newton

James son of Richard & Mary Bowcot April 22

Charlotte [illegible] daughter of Catherine Bevan April 27

[illegible]

Joseph son of James & Ann Jones Dec.r [illegible]

William [illegible]

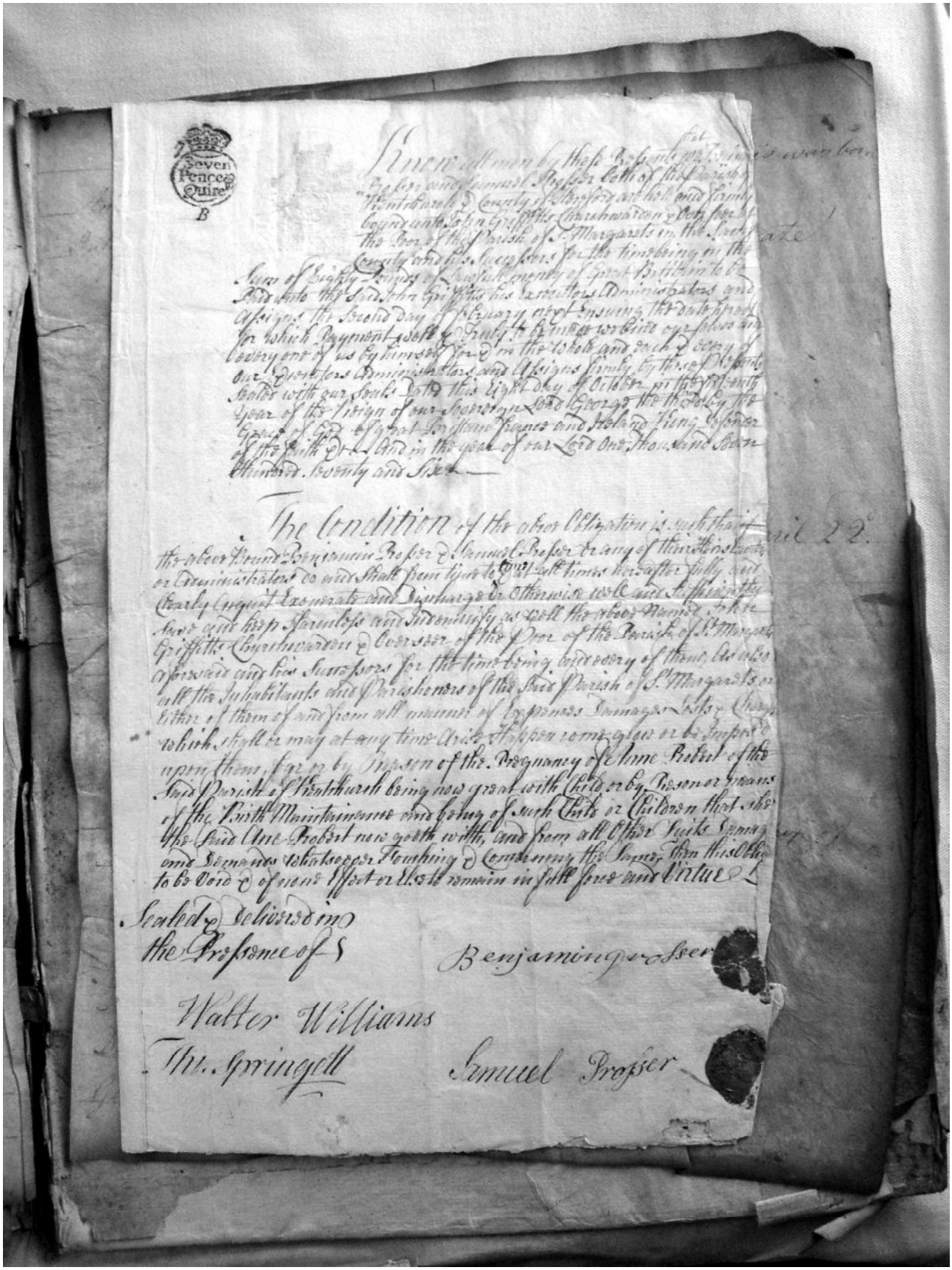
Seven Pence Quire
B

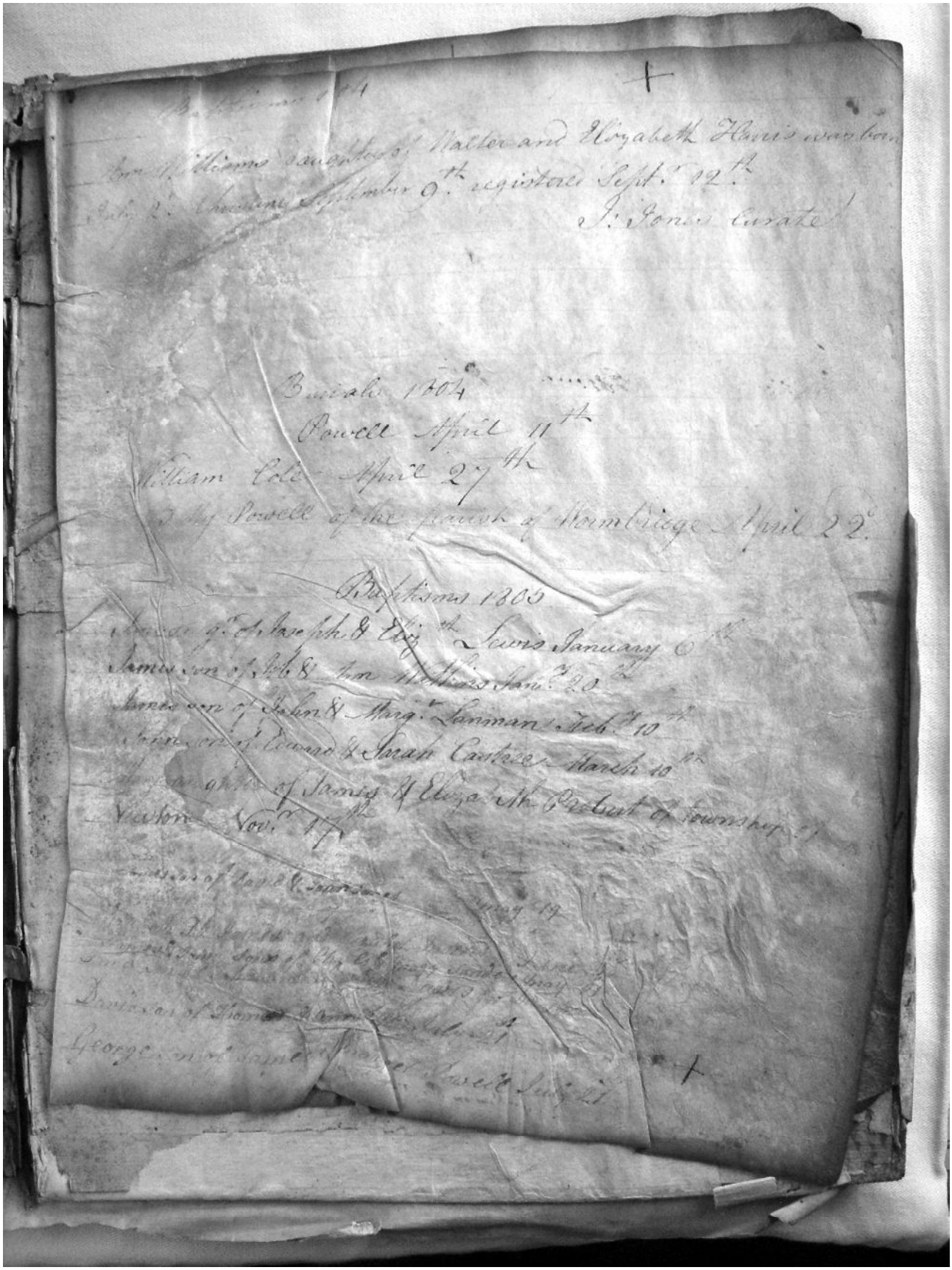

Baptisms 1804

Ann Williams daughter of Walter and Elizabeth Harris was born July 2d Christened September 9th registered Sept.r 12th

J. Jones Curate

Burials 1804

Powell April 11th

William Cole April 27th

Mary Powell of the parish of Wormbridge April 22d

Baptisms 1805

[illegible] of Joseph & Eliz.th Lewis January 6th

James son of Job & Ann Watkins Jan.y 20th

James son of John & Marg.t Lanman Feb.y 10th

John son of Edward & Sarah Castree March 10th

[illegible] daughter of James & Eliza Mr Probert of Township of Newton Nov.r 17th

[illegible] of David & Joan [illegible] May 19

[illegible]

[illegible]

Davidson of Thomas [illegible] July 21st

George son of James [illegible] Powell July 21

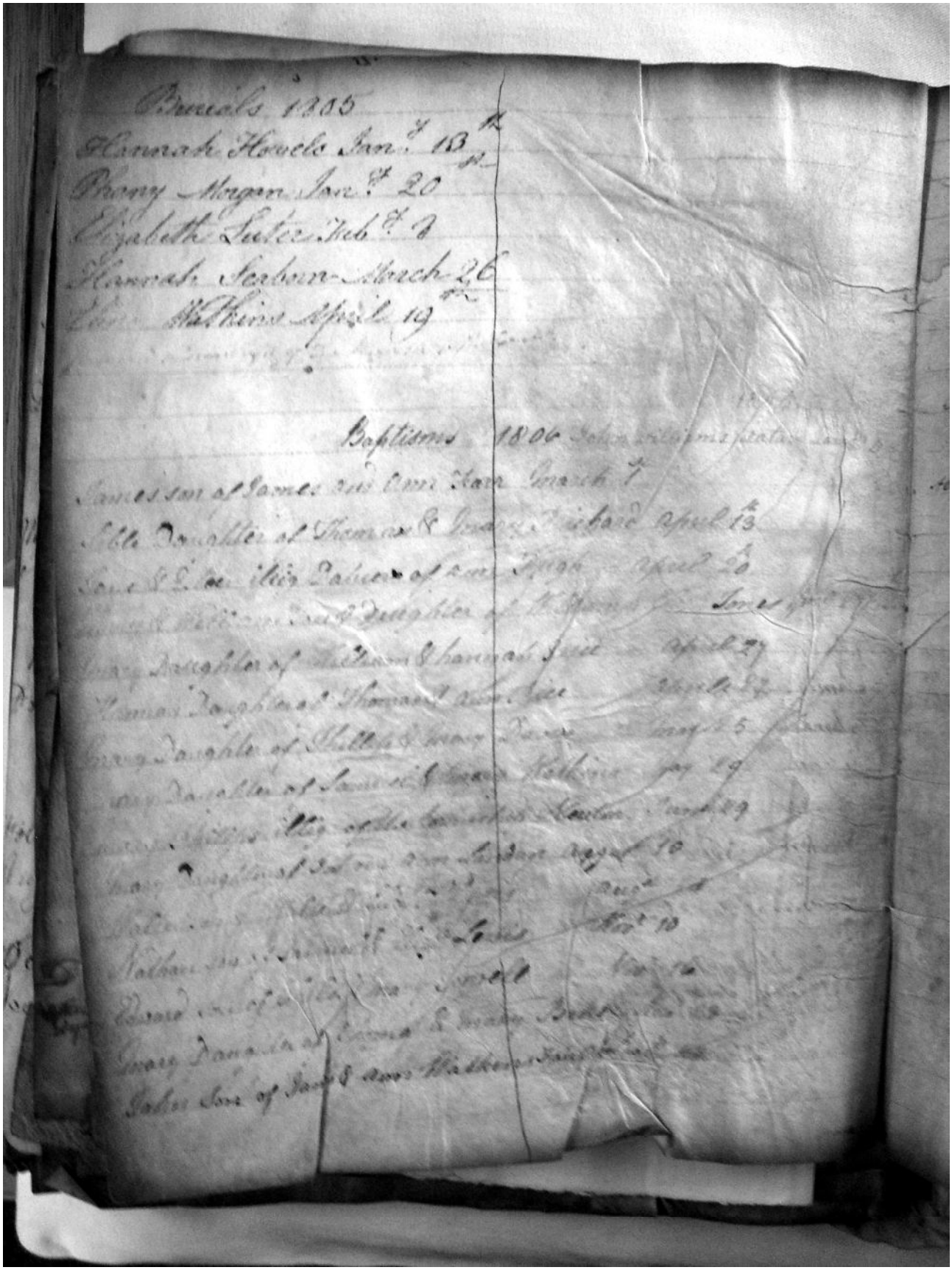
Burials 1805
Baptisms 1806

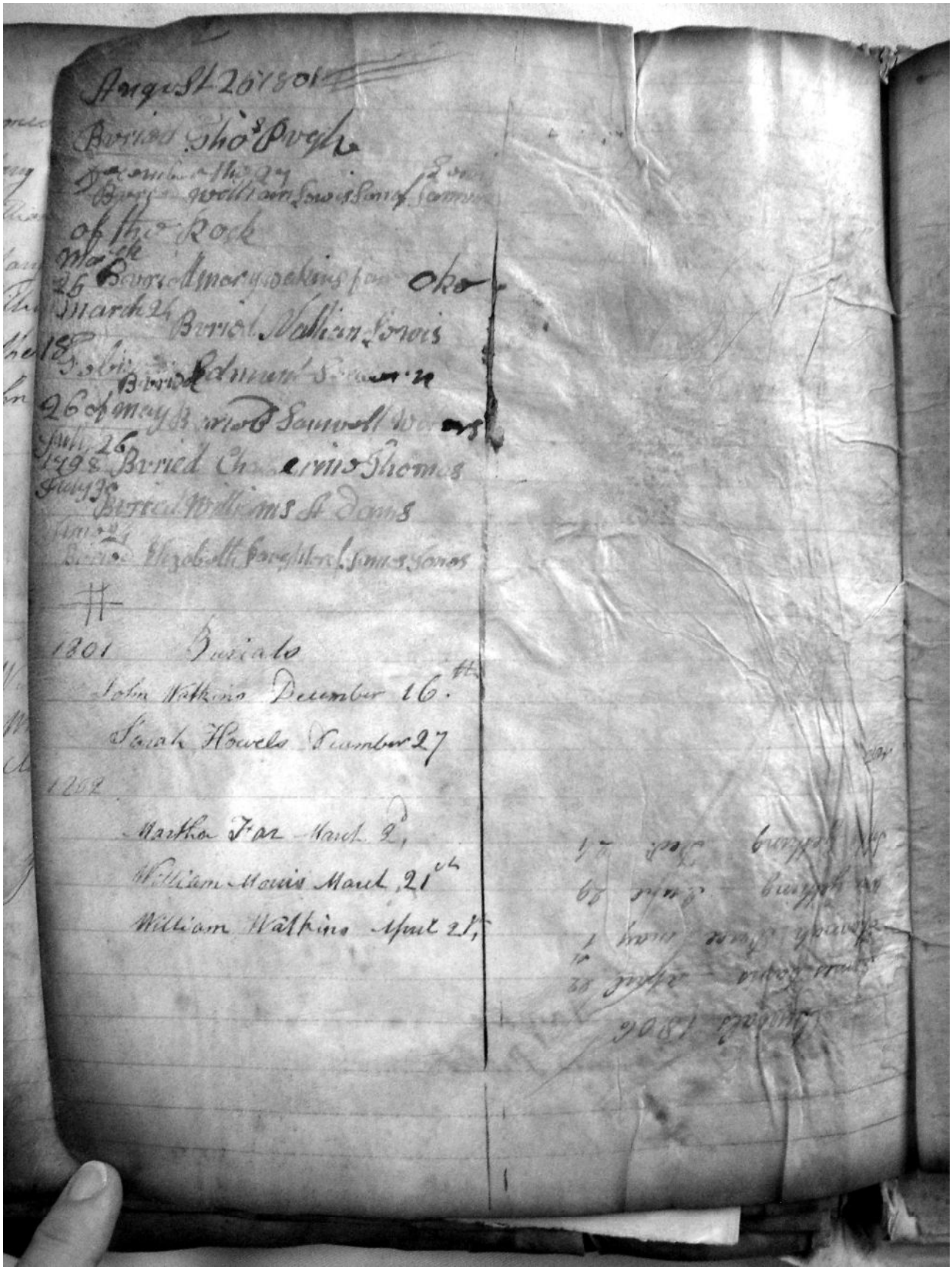
August 26 1801
Buried Thos Pugh
December the 27
Buried William Lewis Son of Samuel
of the Rock
March
26 Buried Mary Watkins for Oke
March 24 Buried Nathan Lewis
18 Buried Edmund Sawyer
26 of May Buried Samuel Watkins
July 26
1798 Buried Catherine Thomas
July 30 Buried Williams Adams
June 24
Buried Elizabeth Daughter of James Jones
1801 Burials
John Watkins December 16th
Sarah Howels December 27
1802
Martha Fox March 2d
William Morris March 21st
William Watkins April 21st

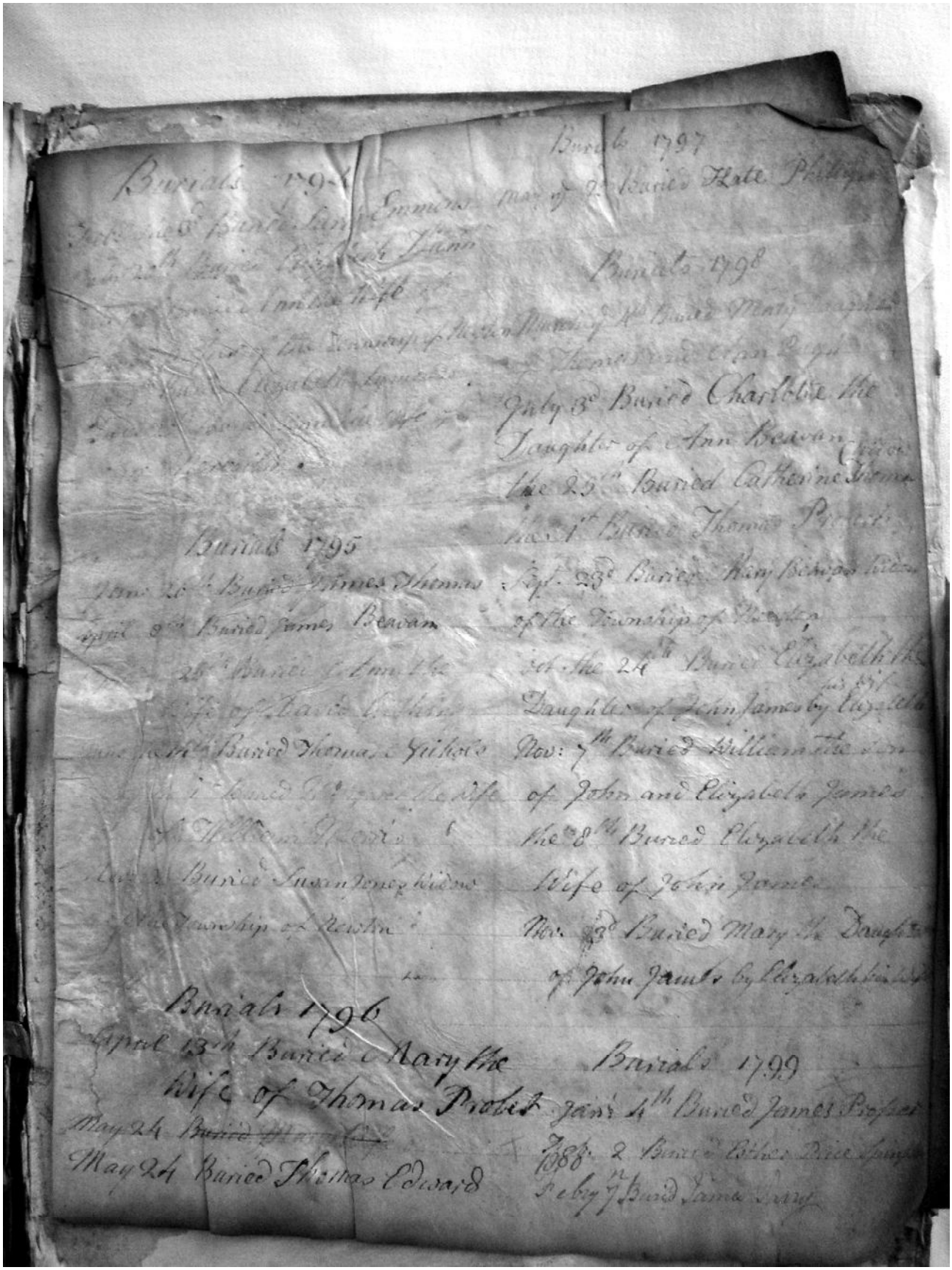
Burials 1794
Burials 1795
Burials 1796
Burials 1797
Burials 1798
Burials 1799

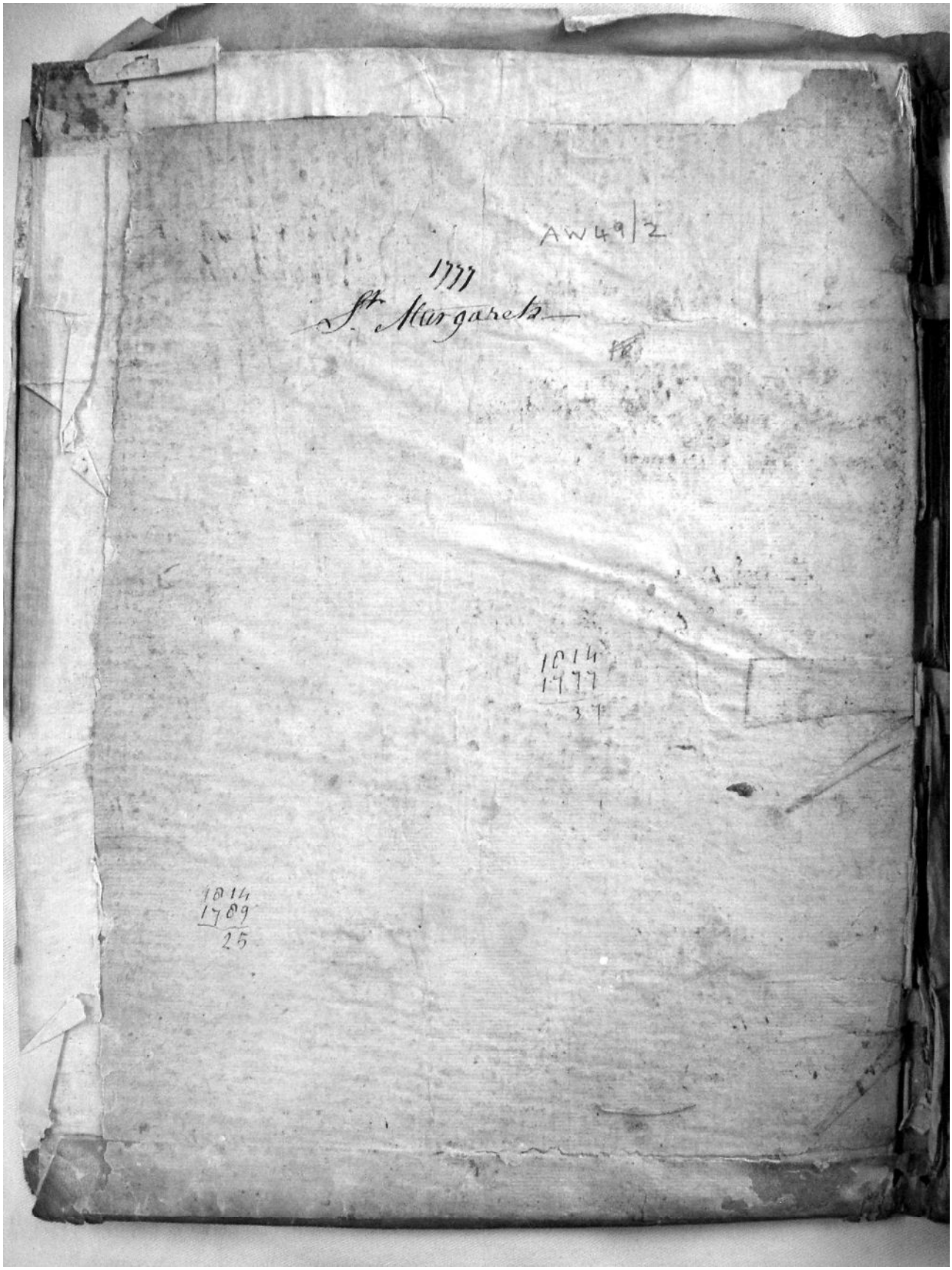
AW49/2
1777
St. Margarets
1014
1777
37
1014
1789
25

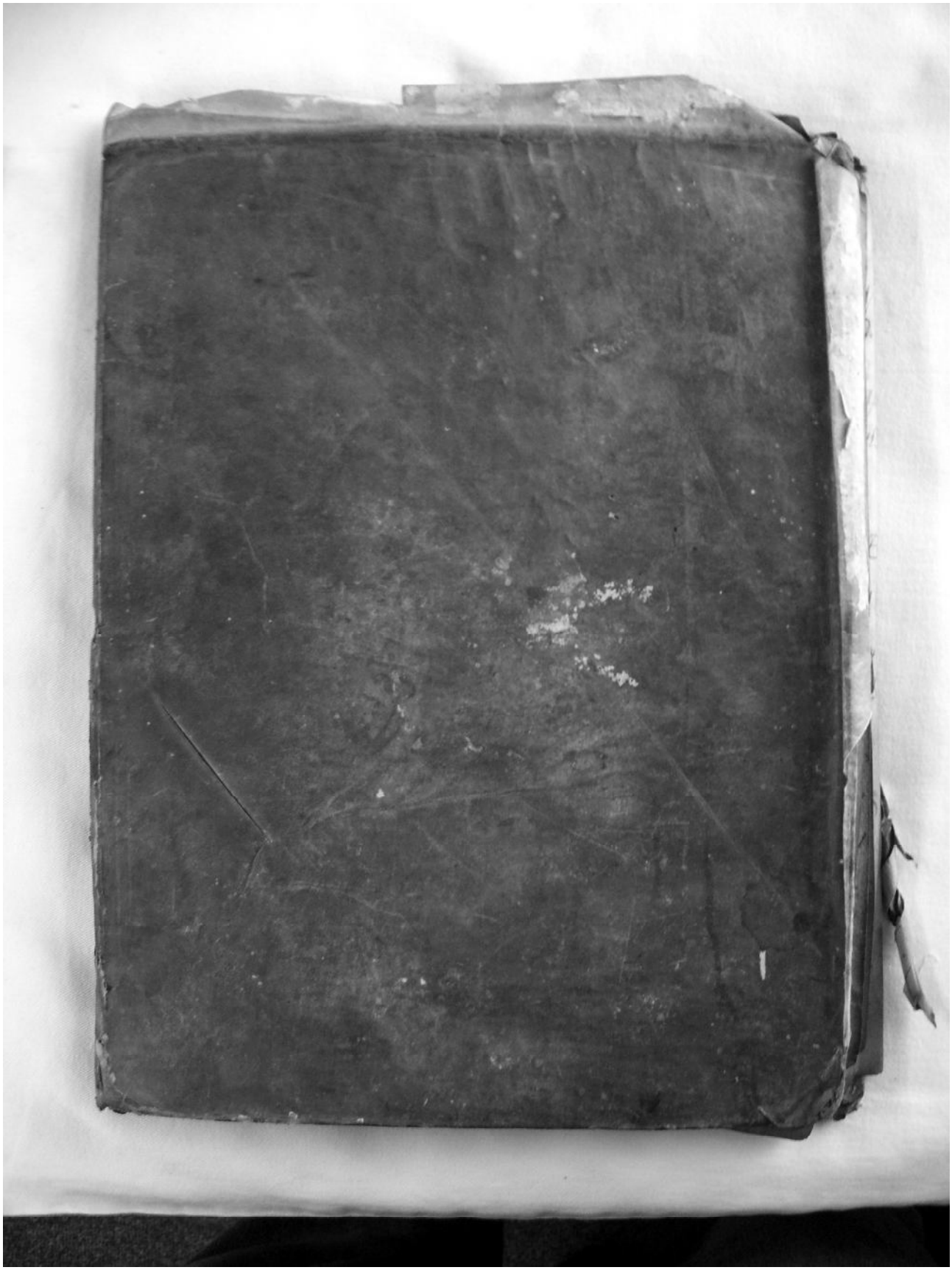

Observations:

Document is written on vellum which is in poor condition with faded ink, and is illegible in places.