The History of Ewyas Lacy

Document Record

Held at: Herefordshire Record Office

Reference: AF25/3

Source: Original Document

Title: Digital Images Collection: Rowlestone and Llancillo Register of Births and Christenings 1783 - 1812

Place name: Rowlestone, Llancillo

Date: 1807 - 1812

Description:

Rowlestone and Llancillo Register of Births and Christenings 1807 - 1812

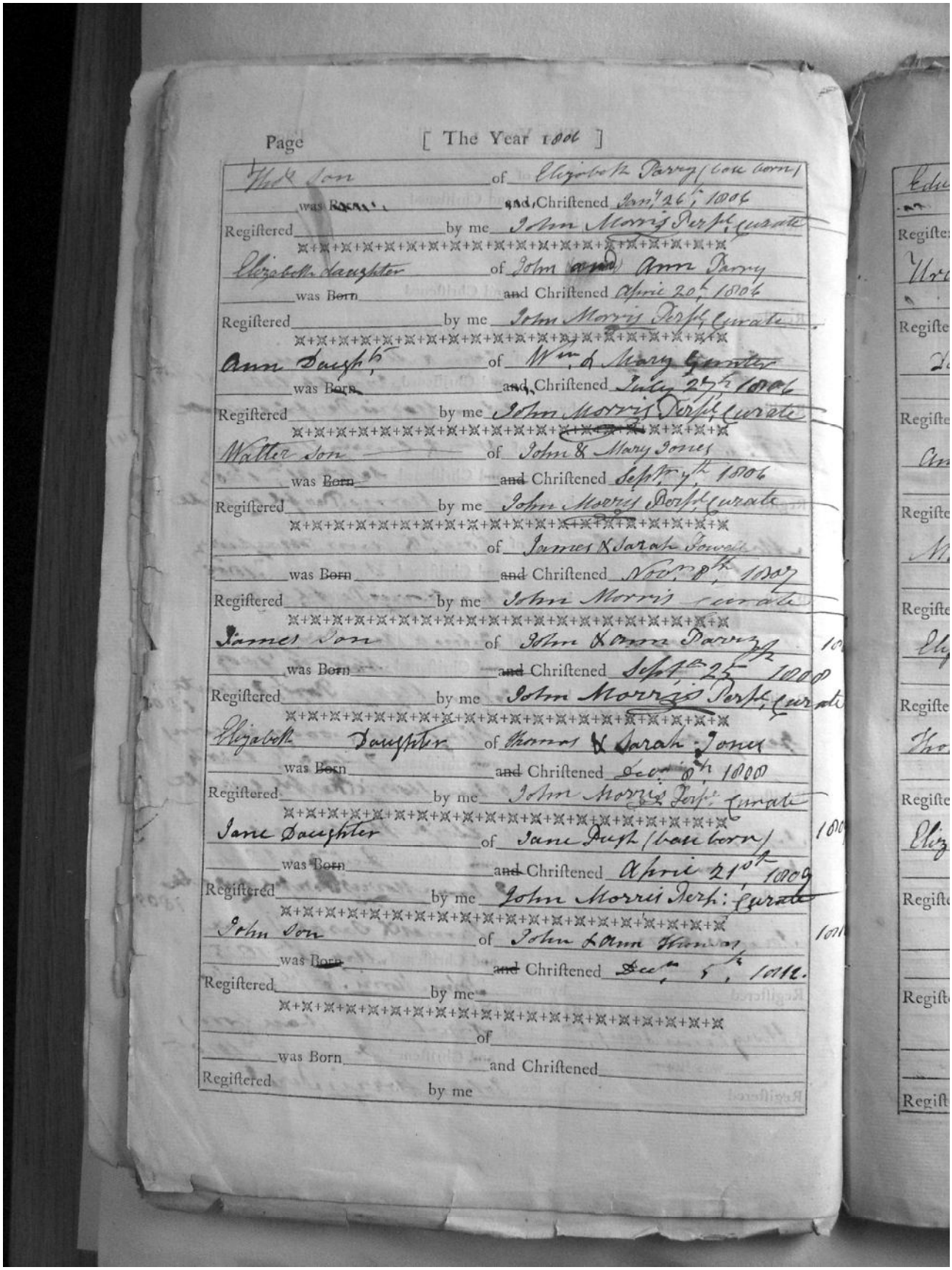

Page [The Year 1806]

Elizabeth Son of Elizabeth Parry (base born)
was Born and Christened Jan.y 26.th 1806
Registered by me John Morris Perp.t Curate

Elizabeth Daughter of John and Ann Parry
was Born and Christened April 20.th 1806
Registered by me John Morris Perp.t Curate

Ann Daugh.r of Wm.d & Mary Gwinter
was Born and Christened July 24.th 1806
Registered by me John Morris Perp.t Curate

Walter Son of John & Mary Jones
was Born and Christened Sept.r 7.th 1806
Registered by me John Morris Perp.t Curate

of James & Sarah Powell
was Born and Christened Nov.r 8.th 1807
Registered by me John Morris Curate

James Son of John & Ann Parry 180
was Born and Christened Sept.r 25.th 1808
Registered by me John Morris Perp.t Curate

Elizabeth Daughter of Thomas & Sarah Jones
was Born and Christened Dec.r 8.th 1808
Registered by me John Morris Perp.t Curate

Jane Daughter of Jane Pugh (base born) 180
was Born and Christened April 21.st 1809
Registered by me John Morris Perp.t Curate

John Son of John & Ann Howell 181
was Born and Christened Dec.r 5.th 1810.
Registered by me

of
was Born and Christened
Registered by me

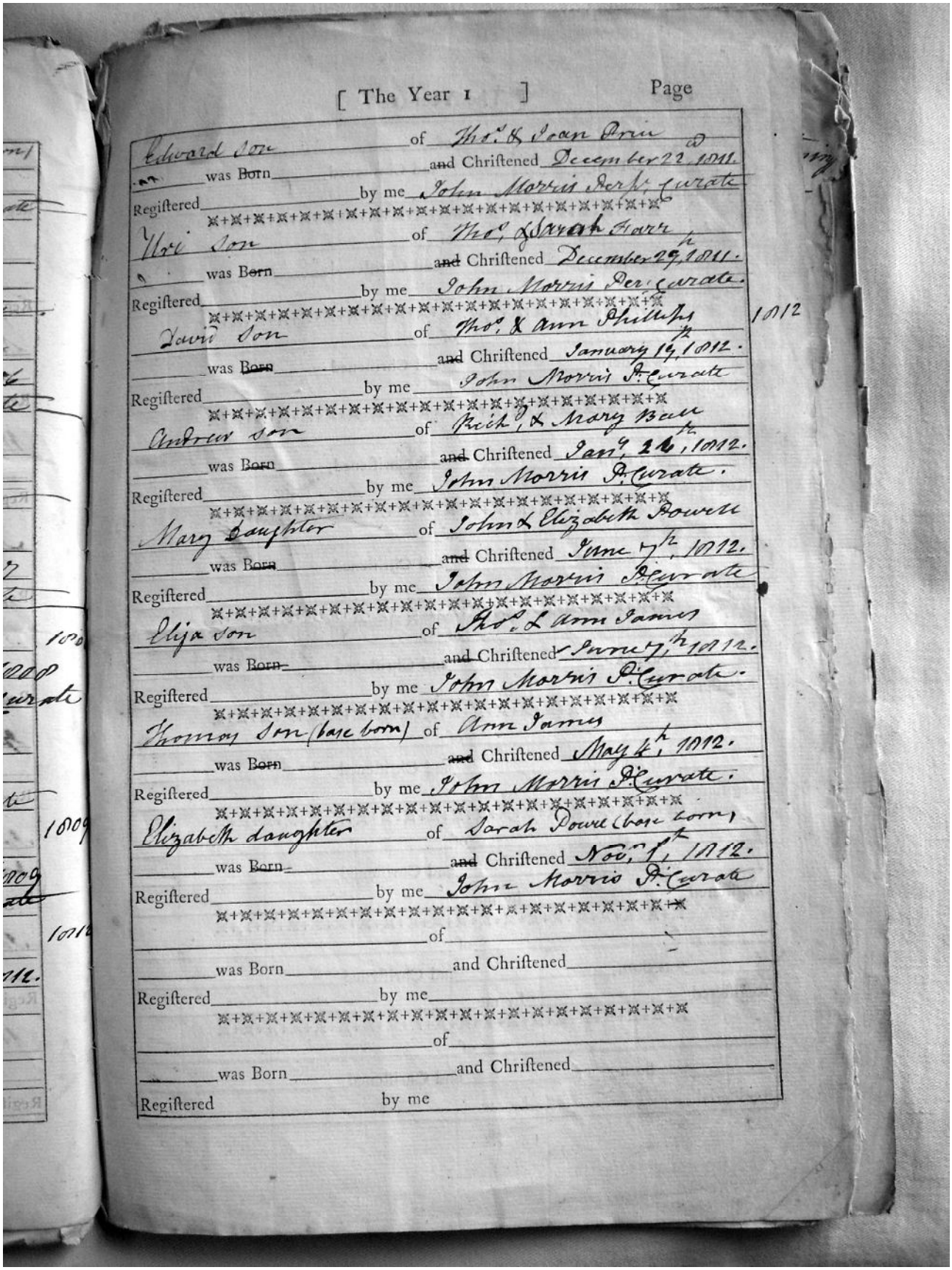

[The Year 1] Page

Edward Son of Thos. & Joan Price
was Born and Christened December 22d 1811.
Registered by me John Morris Perp. Curate

Uri Son of Thos. & Sarah Farr
was Born and Christened December 29th 1811.
Registered by me John Morris Per. Curate.

David Son of Thos. & Ann Phillips 1812
was Born and Christened January 19th 1812.
Registered by me John Morris P. Curate

Andrew Son of Rich. & Mary Ball
was Born and Christened Jany. 26th 1812.
Registered by me John Morris P. Curate.

Mary Daughter of John & Elizabeth Powell
was Born and Christened June 7th 1812.
Registered by me John Morris P. Curate

Eliza Son of Thos. & Ann James
was Born and Christened June 7th 1812.
Registered by me John Morris P. Curate.

Thomas Son (base born) of Ann James
was Born and Christened May 4th 1812.
Registered by me John Morris P. Curate.

Elizabeth daughter of Sarah Powell (base born)
was Born and Christened Nov. 1st 1812.
Registered by me John Morris P. Curate

of
was Born and Christened
Registered by me

of
was Born and Christened
Registered by me

N. B: It doth not appear that any entry of Christening has been made by the last Minister Phillip Price from the year 1784 to the year 1803.

Either can any Register be found from the year 1763 to the year 1784.

Llancillo
Elizabeth the Daughter of David Gilbert by Jane his wife was Born May the 5th 1801 and Christened June the 7th 1801 by me Philip Price Clerk of Llancillo —

Rowlstone
David phillipes the son of Thomas phillipes by ann his wife Chrisened January 19 1812
Andrew Mary Ball was chrisened January 26 1812
Mary powell was chrisened June 7 1812
John & Eliz
Elijah Elisah James was Chrisened June 7 1812
Thomas Jinkins was chrisened May 24 1812
Elizabeth was Chrisened november 1 1812

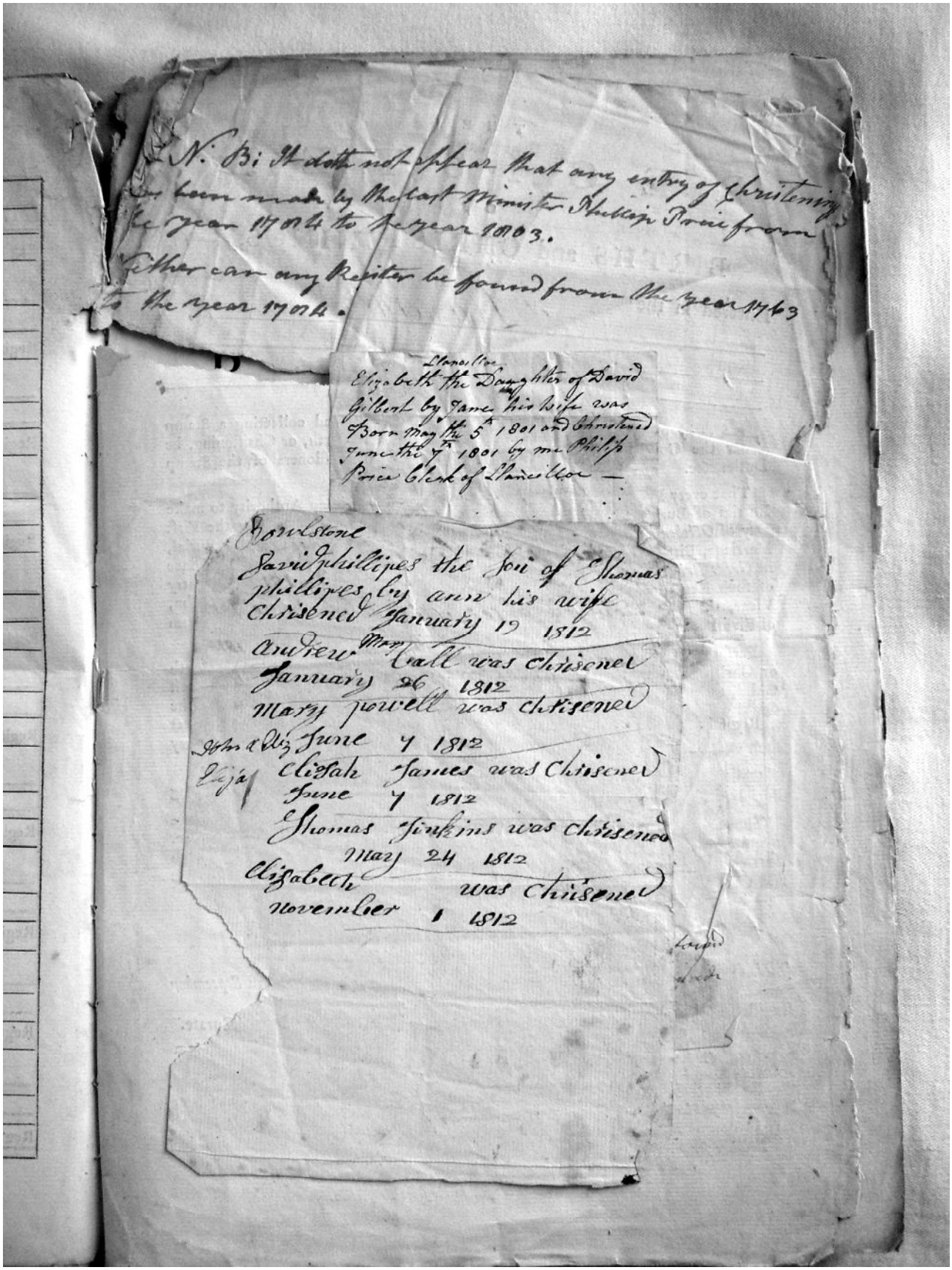

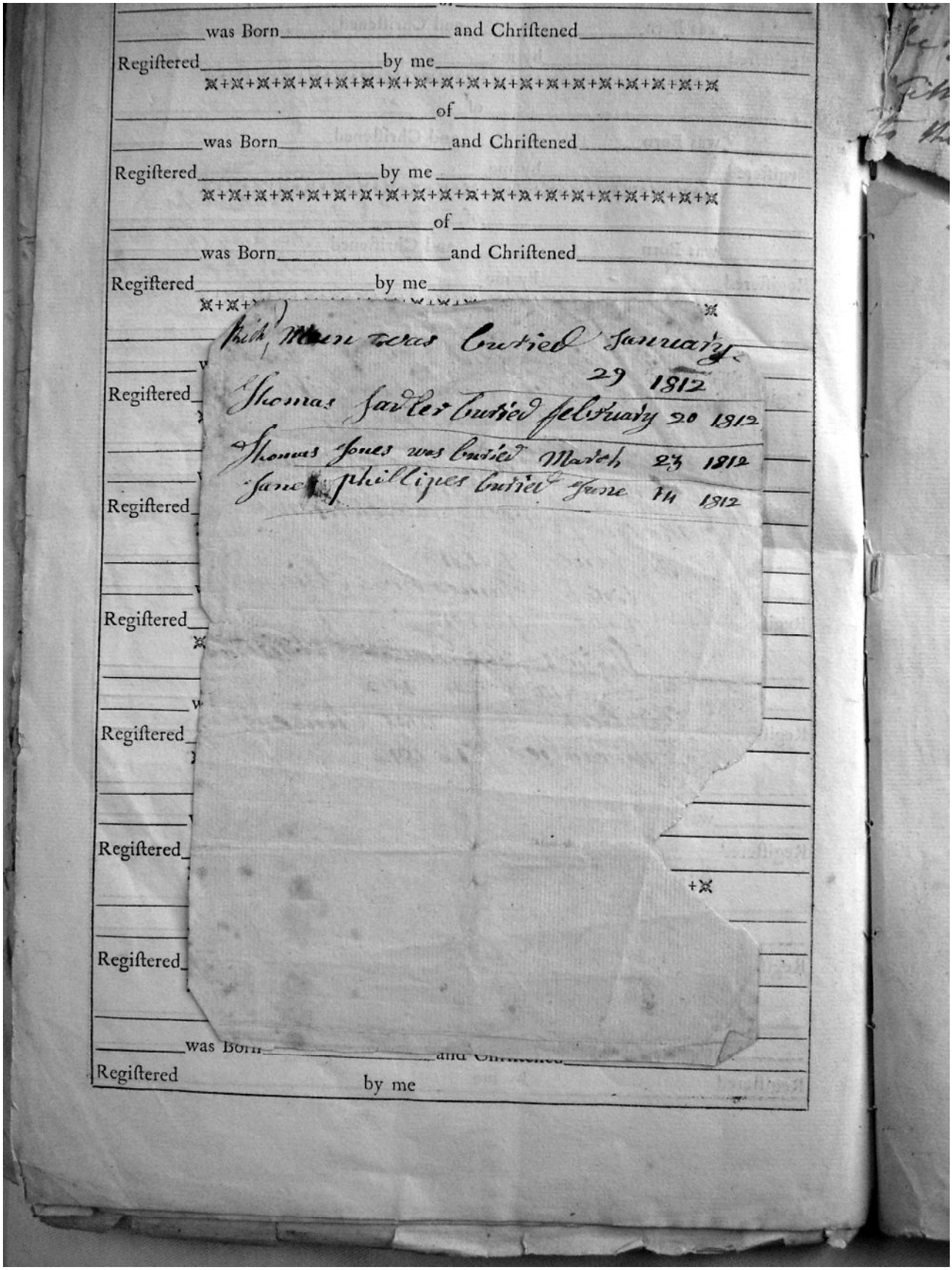

was Born and Christened

Registered by me

of

was Born and Christened

Registered by me

of

was Born and Christened

Registered by me

Registered

Registered

Registered

Registered

Registered

Registered

Registered

was Born and Christened

Registered by me

Mith, Mann was buried January 29 1812

Thomas Sadler buried February 20 1812

Thomas Jones was buried March 23 1812

Jane Phillipes buried June 14 1812

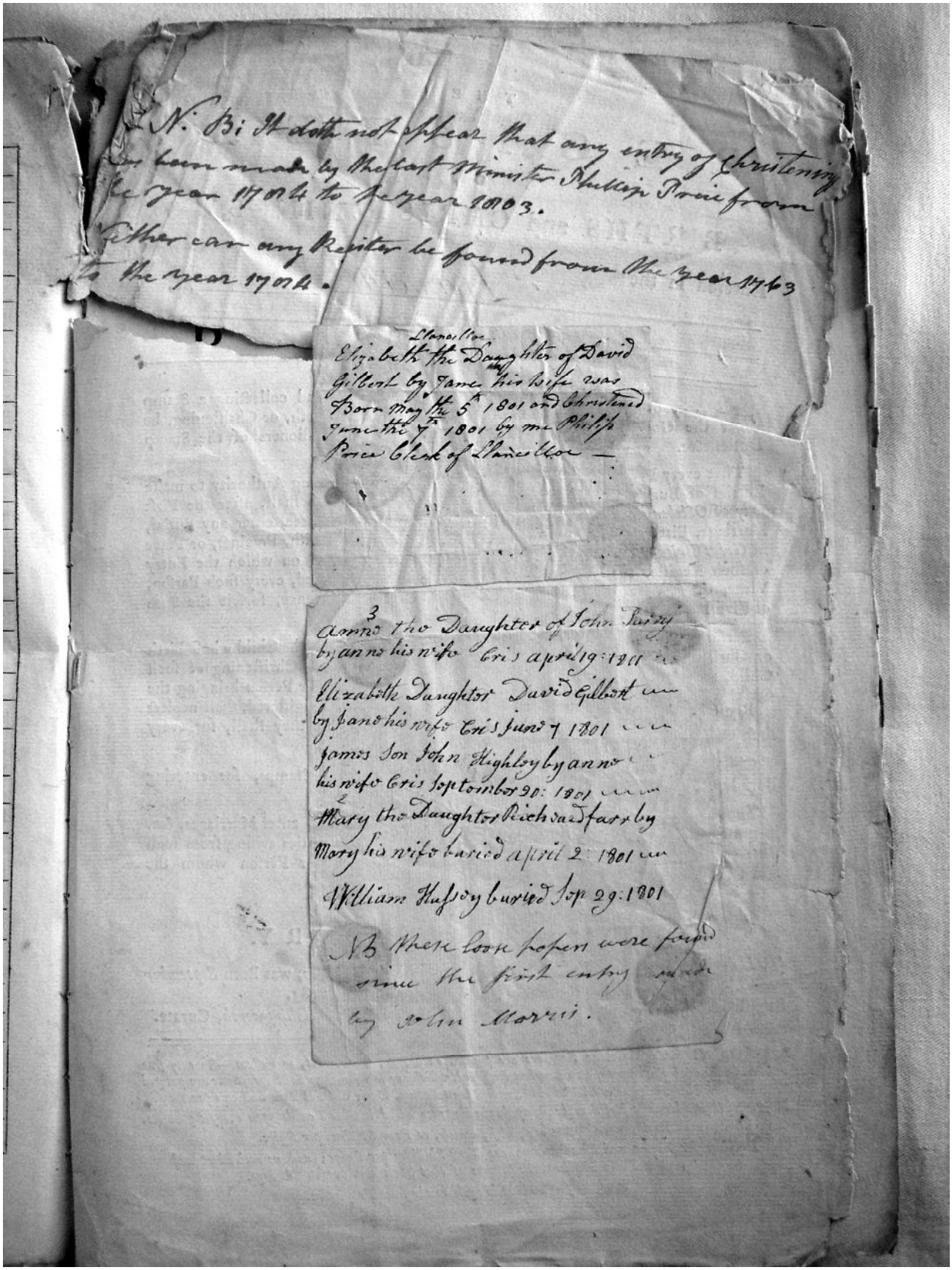

N. B: It doth not appear that any entry of Christening has been made by the last Minister Phillip Price from the year 1784 to the year 1803.

Either can any Register be found from the year 1763 to the year 1784.

Llancilloe
Elizabeth the Daughter of David Gilbert by Jane his wife was Born May the 5th 1801 and Christened June the 7th 1801 by me Philip Price Clerk of Llancilloe —

3
Anne the Daughter of John Parry by anne his wife Cris april 19: 1801

Elizabeth Daughter David Gilbert by Jane his wife Cris June 7 1801

James Son John Highley by anne his wife Cris September 20: 1801

2
Mary the Daughter Richard farr by Mary his wife buried april 2: 1801

William Hussey buried Sep 29: 1801

NB these loose papers were found since the first entry made by John Morris.

Observations:

One burial is noted in the register on a loose sheet [see final picture]