



The History of Ewyas Lacy

Document Record

Held at: Private Collection

Reference: TGC2

Source: Guest Contribution

Title: Digital Archive: Tony Gray Collection 2 - Documents, Research Notes and Working Papers relating to Properties in the Upper Escley Valley; Files 2000/ 5-12

Place name: Michaelchurch Escley

Date: 2000s

Description:

Photographs of part of a research portfolio of working papers, documents and other material relating to studies by Tony Gray of properties and ownership in the Upper Escley Valley, principally in the parish of Michaelchurch Escley, from the 15th century to the present day. Links to other parts of the portfolio can be found in the Index at http://www.ewyaslacy.org.uk/doc.php?d=rs_mic_0668

The History of Ewyas Lacy

Document Record



The History of Ewyas Lacy

Document Record

23. MAY 1974
FINANCE ACT 1931

This Conveyance is made the *twenty-first* day of *May* One

thousand nine hundred and seventy-four B E T W E E N RICHARD VICTOR RICHARDS
and DOROTHY EDNA RICHARDS his Wife both of "The Abbey Farm" Graswall in the
County of Hereford and Worcester Farmer (hereinafter called "the Vendors") of
the first part JAMES PRICE of Bell House Dorstone in the said County of Hereford
and Worcester Farmer (hereinafter called "the Mortgagee") of the second part
and WILLIAM GORDON MILO MASON of Wye View Clifford in the said County of
Hereford and Worcester Independant Contractor and JAMES ANTHONY MILLARDSHIP of
"Goldrill" Clifford aforesaid Head-Master (hereinafter called "the Purchasers")
of the third part

W H E R E A S:-

(1) The Vendors are (with other property) seised of the property hereinafter
described and intended to be hereby conveyed for an estate in fee simple in
possession as beneficial joint tenants subject to the Mortgage next hereinafter
recited but otherwise free from incumbrances

(2) By a Mortgage (hereinafter called "the Mortgage") dated the Fourteenth day
of March One thousand nine hundred and seventy and made between the Vendors of
the one part and the Mortgagee of the other part the said property (with other
property) was demised unto the Mortgagee for the term of three thousand years
from the date thereof to secure the payment of the principal money and interest
therein mentioned

(3) Certain monies still remain owing to the Mortgagee upon the security of
the Mortgage

(4) The Vendors have agreed to sell the said property hereinafter described
to the Purchasers for an estate in fee simple in possession free from
incumbrances at the price of THREE HUNDRED POUNDS provided by the Purchasers
in equal shares and it has been requested that the said property shall be
vested in the Purchasers as tenants in common in manner hereinafter appearing

The Mortgagee being satisfied that the other property comprised in the
Mortgage is a good and substantial security for all monies thereby secured has
agreed to release the said property unto the Purchasers in manner hereinafter
appearing

The Purchasers intend to construct a fishery upon the whole of the said
property within a period of eighty years from the date hereof

has been agreed that the Vendors shall have the right of pre-emption
after mentioned

N O W THIS DEED W I T N E S S E T H as follows:-

In pursuance of the said agreement and in consideration of the sum of
THREE HUNDRED POUNDS now paid by the Purchasers with the consent of the

The History of Ewyas Lacy

Document Record

Mortgagee to the Vendors (the receipt whereof the Vendors hereby acknowledge) the Vendors as Trustees hereby convey and the Mortgagee as mortgagee hereby releases and conveys unto the Purchasers A L L THAT piece or parcel of land situate in the Parish of Craswall in the County of Hereford and Worcester containing an area of two acres or thereabouts being part of Ordnance Survey Number 883 for the said Parish and being for the purposes of identification only more particularly delineated and edged pink on the plan annexed hereto TOGETHER WITH that part of the bed of the brook known as "Cwm Canddo Brook" which is co-extensive with the southern boundary of the said piece or parcel of land (all which said piece or parcel of land and part of such bed is hereinafter called "the property") TOGETHER WITH the following rights for the Purchasers and their successors in title owners or owner for the time being of the property hereby conveyed and all persons lawfully authorised by them :-

(a) the right for the Purchasers and such successors in title and all persons authorised by them to pass and repass over and along the adjoining property of the Vendors being Parts Ordnance Survey Numbers 889 892 854 and 853 by means of the existing track over and along Parts Ordnance Survey Numbers 854 853 and 892 and thence across Part Ordnance Survey Numbers 889 and 890 with or without vehicles in order to obtain access to and egress from the property to and from the main road leading from Abergavenny to Hay

(b) the right for the Purchasers and their successors in title with workmen to enter upon the adjoining property of the Vendors in order to construct a road or track on Parts Ordnance Survey Numbers 889 and 890

(c) the right for the Purchasers and such successors in title with workmen to enter upon the adjoining property of the Vendors if and so far as is necessary for the purposes of draining the property hereby conveyed and of constructing the said Fishery

(d) the right to enjoy a supply of water from that part of the said brook which is co-extensive with the adjoining property of the Vendors and upstream of the property hereby conveyed for the purposes of the said fishery such water being returned to the said Brook below the Dam shown on the said plan in the same condition as abstracted and by gravitational flow

(e) all rights of fishing and sporting rights in respect of the property hereby conveyed

(f) the right for the Purchasers and such successors in title and all persons authorised by them to cross Parts Ordnance Survey Numbers 857 and 858 to enter onto and to walk along and remain upon the Northern bank of the said fishery in order to fish from such bank or to do such repair or reconstruction as may be considered necessary PROVIDED THAT in the exercise of the rights hereby granted the Purchasers and their successors in title shall do no

The History of Ewyas Lacy

Document Record

avoidable damage to the adjoining property of the Vendors and shall make good any damage capable of being made good and pay proper compensation for any damage not so capable of being good TO HOLD the same unto the Purchasers in fee simple as beneficial tenants in common in equal shares freed and discharged from the Mortgage the principal money and interest thereby secured and all claims and demands thereunder to the intent that the term now subsisting thereunder shall as regards the property hereby conveyed forthwith merge and be extinguished in the estate in fee simple of the said property

2. The Purchasers for themselves and their said successors in title hereby covenant with the Vendors and their successors in title to their adjoining property (a) to provide cleanse maintain and repair such exits as shall be necessary to redivert into the said brook the whole of the water diverted therefrom and flowing through such fishery and (b) to erect within twelve months of the date hereof or as soon as the Fishery is completed (whichever date is the earlier) and forever after to maintain stock-proof fences to the reasonable satisfaction of the Vendors between the points "A" to "B" and "B" to "C" as shown on the said plan

3. It is hereby declared that if either of the Purchasers or their respective successors in title shall within the period of twenty-one years from the date hereof desire to sell his equitable share or interest in the said property then he must first of all offer such share or interest therein to the other Purchaser or his successors in title by Notice in Writing at a price to be ascertained by Independent Valuation in the usual way such offer to be accepted by the other Purchaser or his successors in title in writing within three calendar months of such Notice as aforesaid. If no such offer is accepted as aforesaid then Clause 4 hereof (so far as it relates to such equitable share or interest) shall take effect.

4. It is hereby declared that if the Purchasers or their successors in title shall within the period of twenty-one years from the date hereof desire to dispose (save by way of mortgage) of the property or if either of the Purchasers shall within such period desire to assign (subject to Clause 3 hereof and save aforesaid) his equitable share or interest in the property and if the Vendors or the survivor of them shall still be living and still be the owners in fee simple of the property known as The Abbey Farm Craswall and if the said the Purchasers or that one of them so desiring to assign shall serve written notice of their or his desire to dispose of the property or to assign his equitable share or interest upon the Vendors or the survivor of the Vendors and the Vendors or such survivor shall have a right of pre-emption obliging the Vendors or such survivor to purchase the property or the said equitable share or interest at a price to be ascertained by valuation in the

The History of Ewyas Lacy

Document Record

usual way which right of pre-emption the Vendors or such survivor may exercise by serving within three calendar months after receipt of the aforesaid written notice a further written notice stating the desire of the Vendors or such survivor to exercise the said right

5. The Mortgagee hereby acknowledges the right of the Purchasers to production of the documents specified in the Schedule hereto and to delivery of copies thereof

6. The Vendors as to the before mentioned documents covenant with the Purchasers that as and when any of the said documents shall come into the possession of the Vendors or their successors in title he or they will when requested and at the cost of the Purchasers or their successors in title execute a statutory acknowledgment for production and undertaking for the safe custody of such documents and that in the meantime and until the execution of such undertaking every person having for the time being possession of the said documents will keep them safe whole uncancelled and undefaced unless prevented from so doing by fire or other inevitable accident

7. It is hereby certified that the transaction hereby effected does not form part of a larger transaction or of a series of transactions in respect of which the amount or value or the aggregate amount or value of the consideration exceeds Ten thousand pounds

I N W I T N E S S whereof the parties hereto have hereunto set their hands and seals the day and year first before written

THE SCHEDULE before referred to

1970 March 14th CONVEYANCE The Mortgagee (i) the Vendors(ii)

1970 March 14th THE MORTGAGE

SEALD AND DELIVERED by the said
and Victor Richards and Dorothy
Richards in the presence of:-

V.R. Harrell
John
Hg.

A.V. Richards
D.E. Richards

SEALD AND DELIVERED by the said
James Price in the presence of:-

V.R. Harrell

James Price

SEALD AND DELIVERED by the said
William Gordon also Mason in the
presence of:-

V.R. Harrell

W.G. Mason

The History of Ewyas Lacy

Document Record

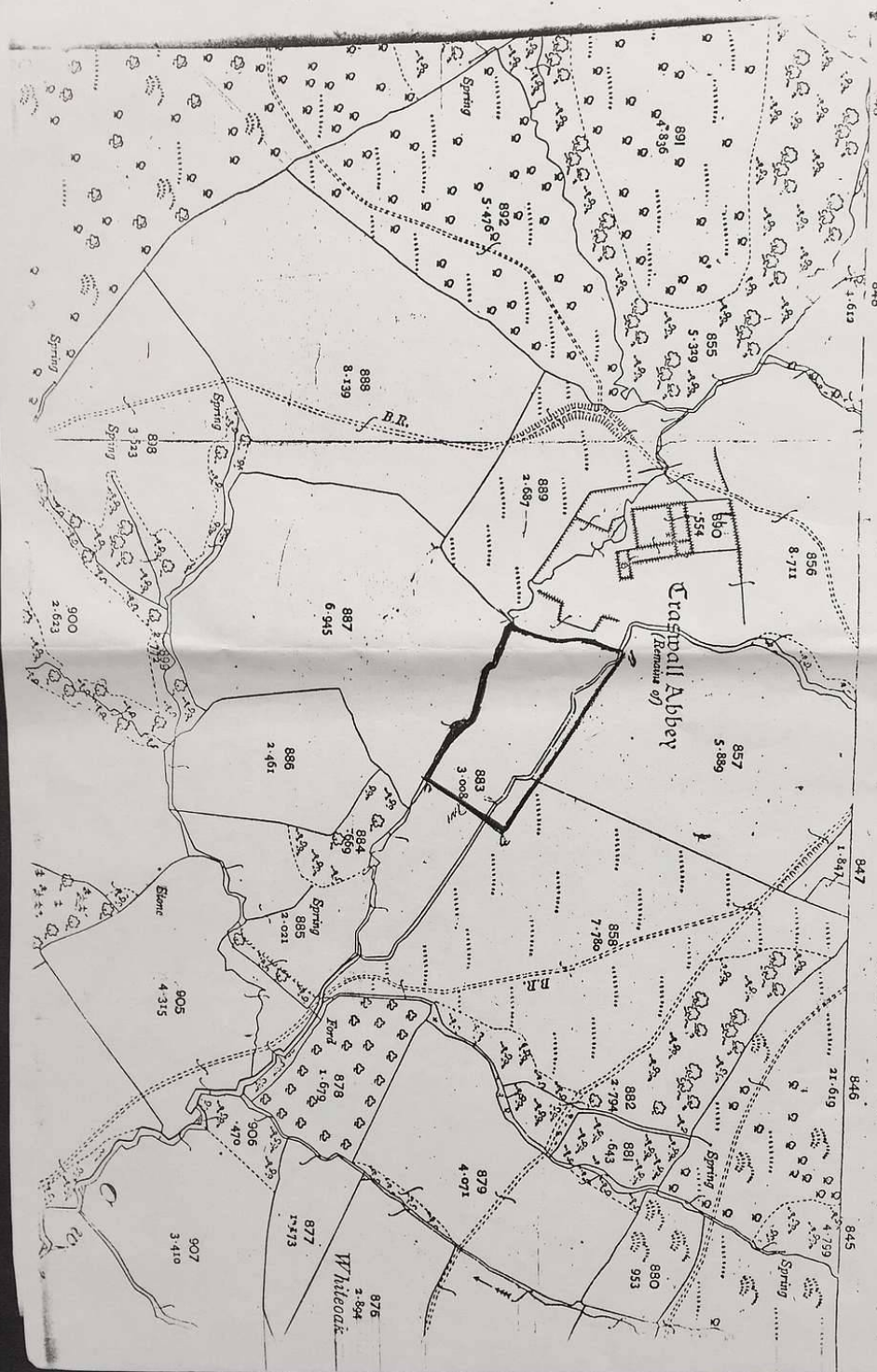

The History of Ewyas Lacy

Document Record

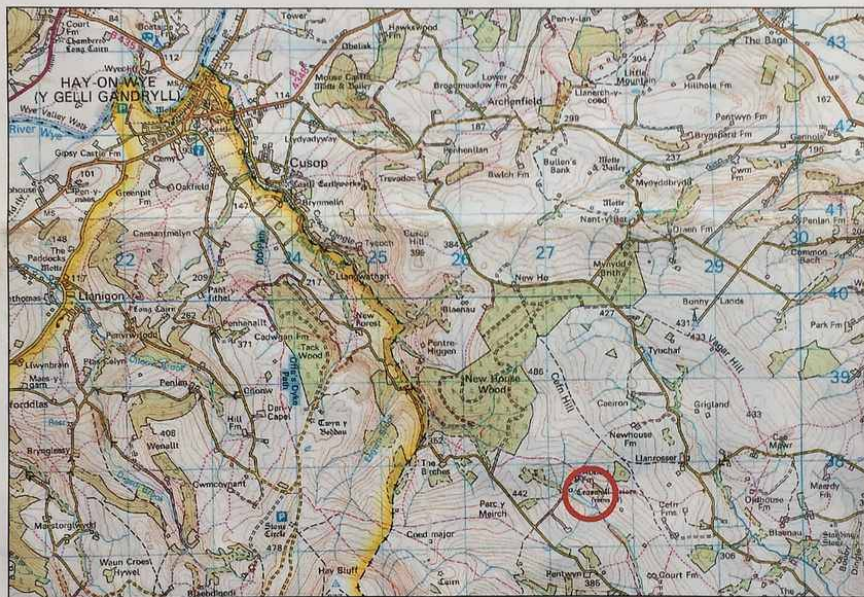
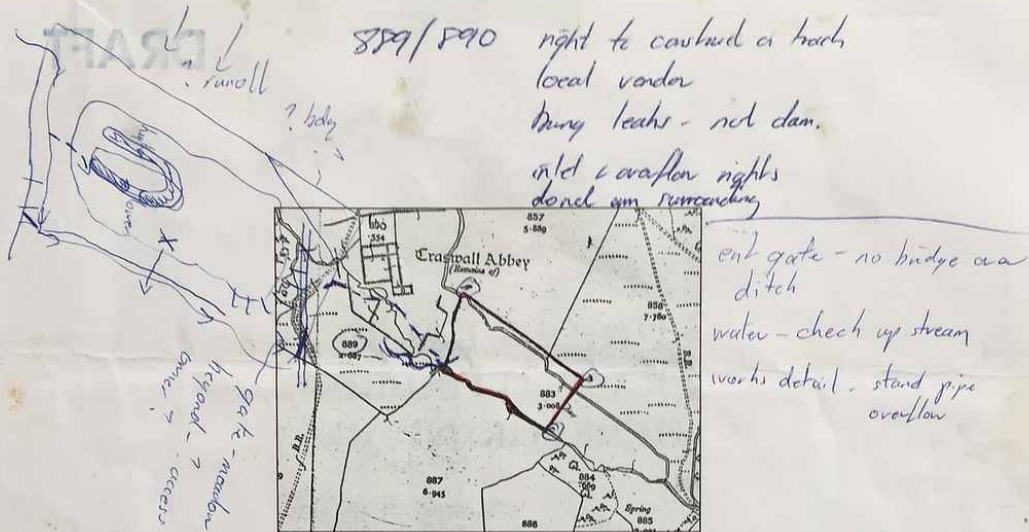

MISREPRESENTATION CLAUSE

These particulars do not constitute any part of, any offer or contract. They are intended only as a guide to prospective purchasers or lessees to enable them to decide whether to make further enquiries with a view to taking up further negotiations, but they are otherwise not intended to be relied on. All reasonable care has been taken in the preparation of these particulars but their accuracy is not guaranteed. The purchaser or lessees should make such further searches as are usually made and these particulars are furnished on the express understanding that neither the agents nor the vendors or lessors are to be or become under any liability or claim in respect of their contents. The contents are not to be transmitted to other persons without the agreement of the firm. These particulars are supplied on the understanding that all negotiations are conducted through this office.

The History of Ewyas Lacy

Document Record

water - summer flow; dry out?

works - lining

sluice - ability to drain fully - 10yrs ago?

water height

lads - inlet sluice - sediment

variable outlet sluice

legal - is outlet right specific - which side
uses both

EH position

area of Sch. Anc. Mon. site

gate to lower meadow - access?

* licence needed to draw water? abstraction
+ re-steering

vendors - solicitor

identity

desire to sell

The History of Ewyas Lacy

Document Record

Cranwell 11 James Towersey back Thrus 23rd
Lucy Armstrong secty

Trach rt d way gate to adj'g meadow - rights?

details works

'hung leaks'

any licences needed eg to drain water
restocking controls

check water sources

works details - stand pipe?

access - assume dry use only across field

pipe/bridge over ditch

250

repairs - to pipework say

500

to fencing

clearance - hand drag line

LA - cannot lay down track

Carolyn Theobald 01497 820406

The History of Ewyas Lacy

Document Record

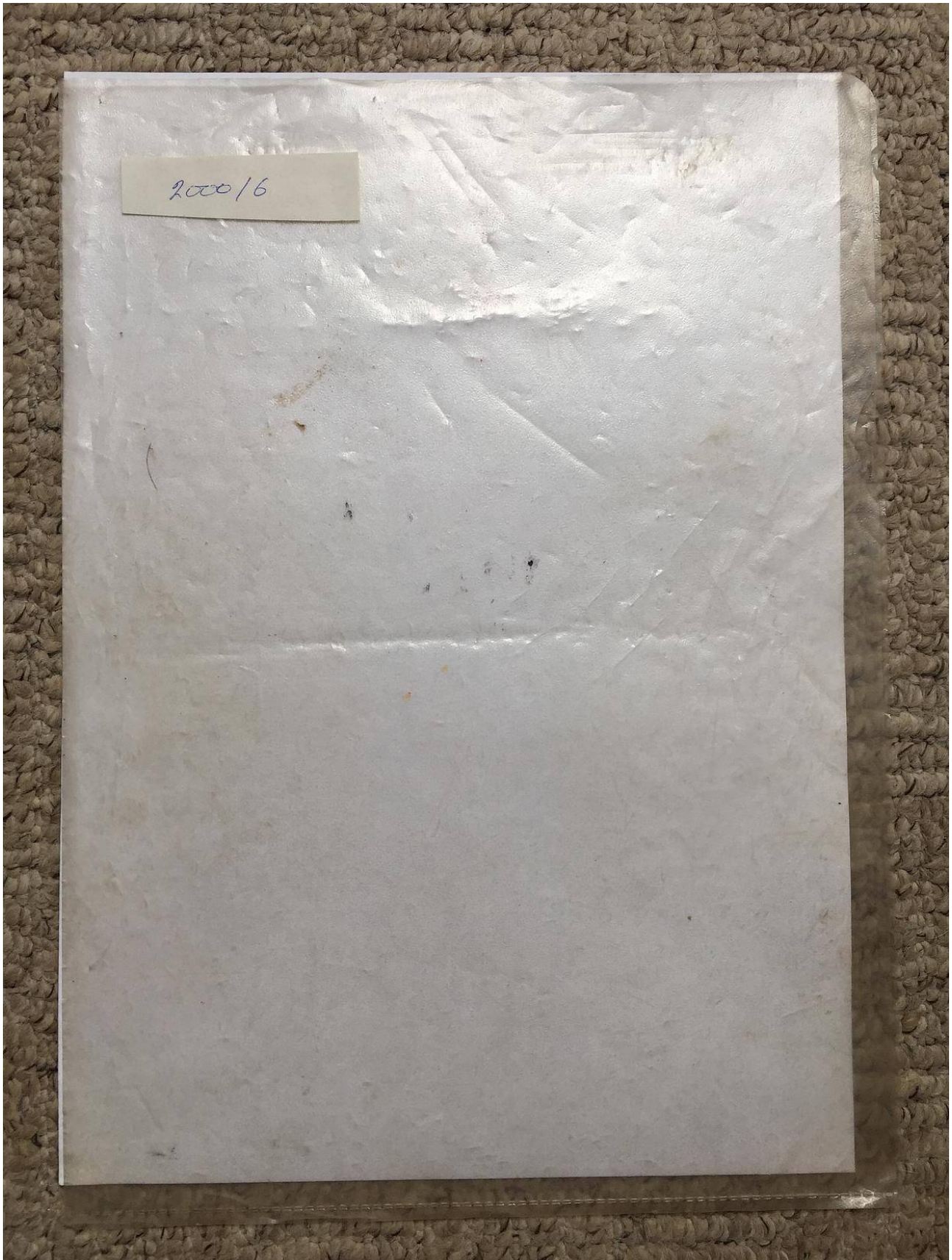

The History of Ewyas Lacy

Document Record

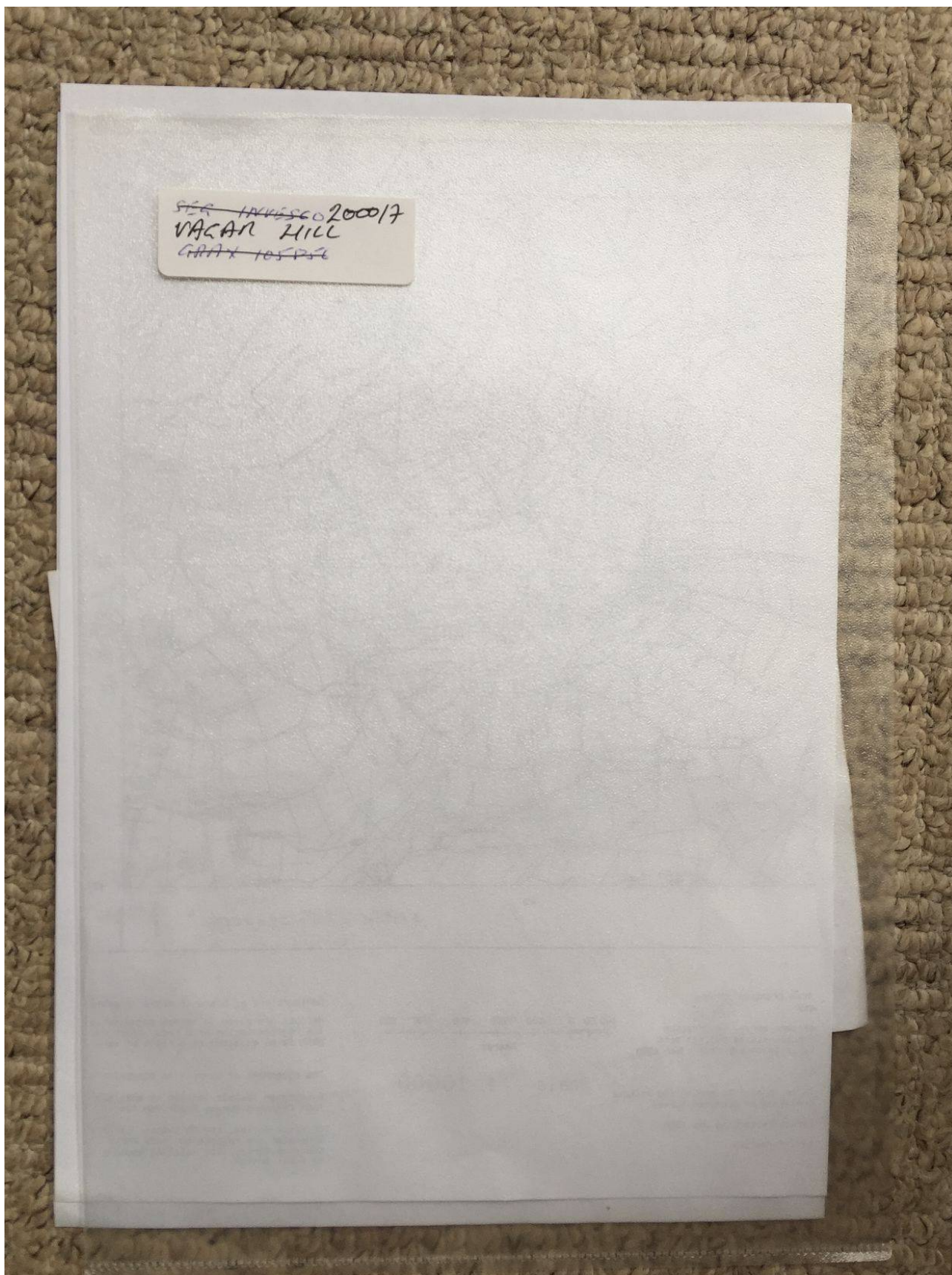

The History of Ewyas Lacy

Document Record

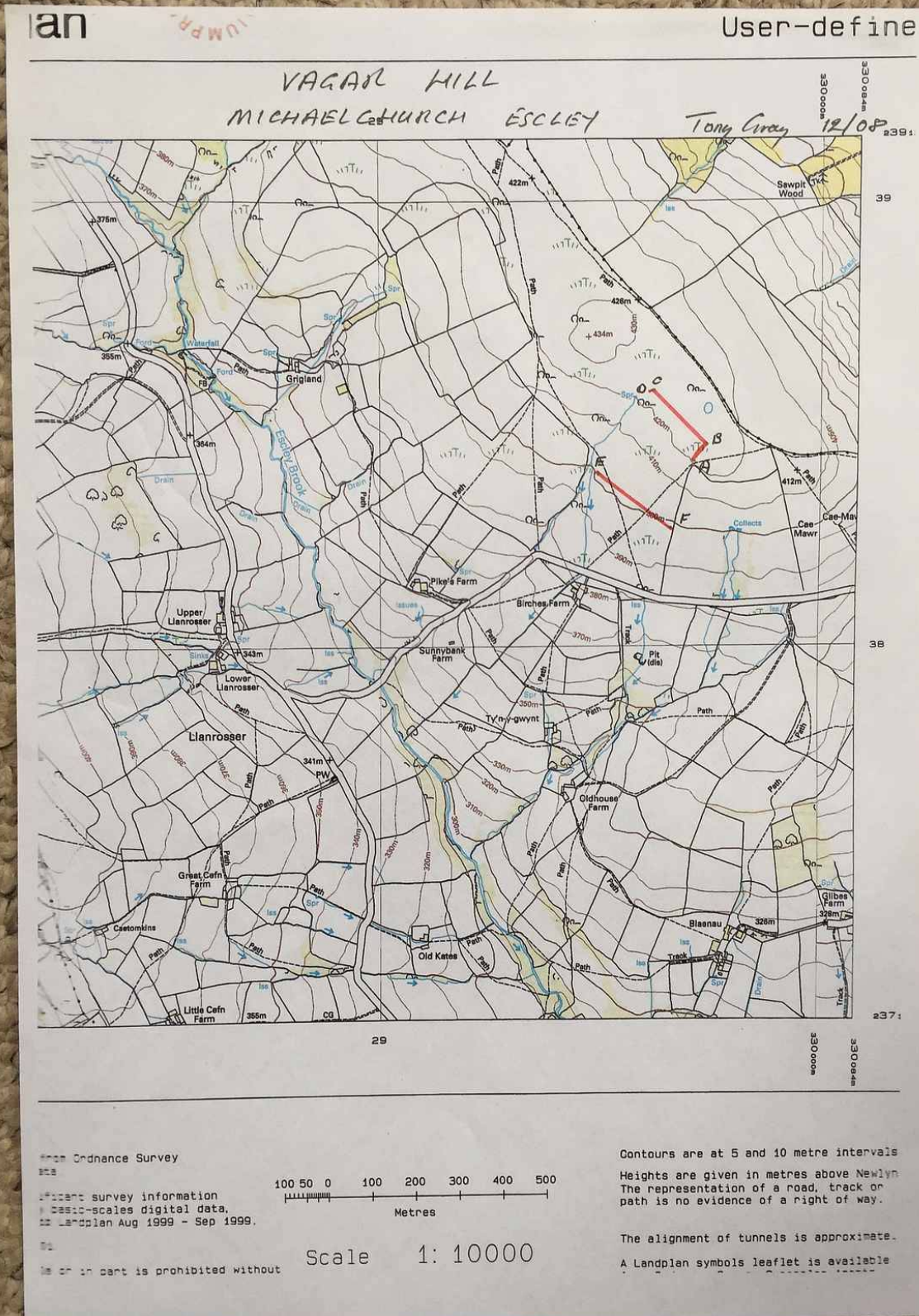

The History of Ewyas Lacy

Document Record

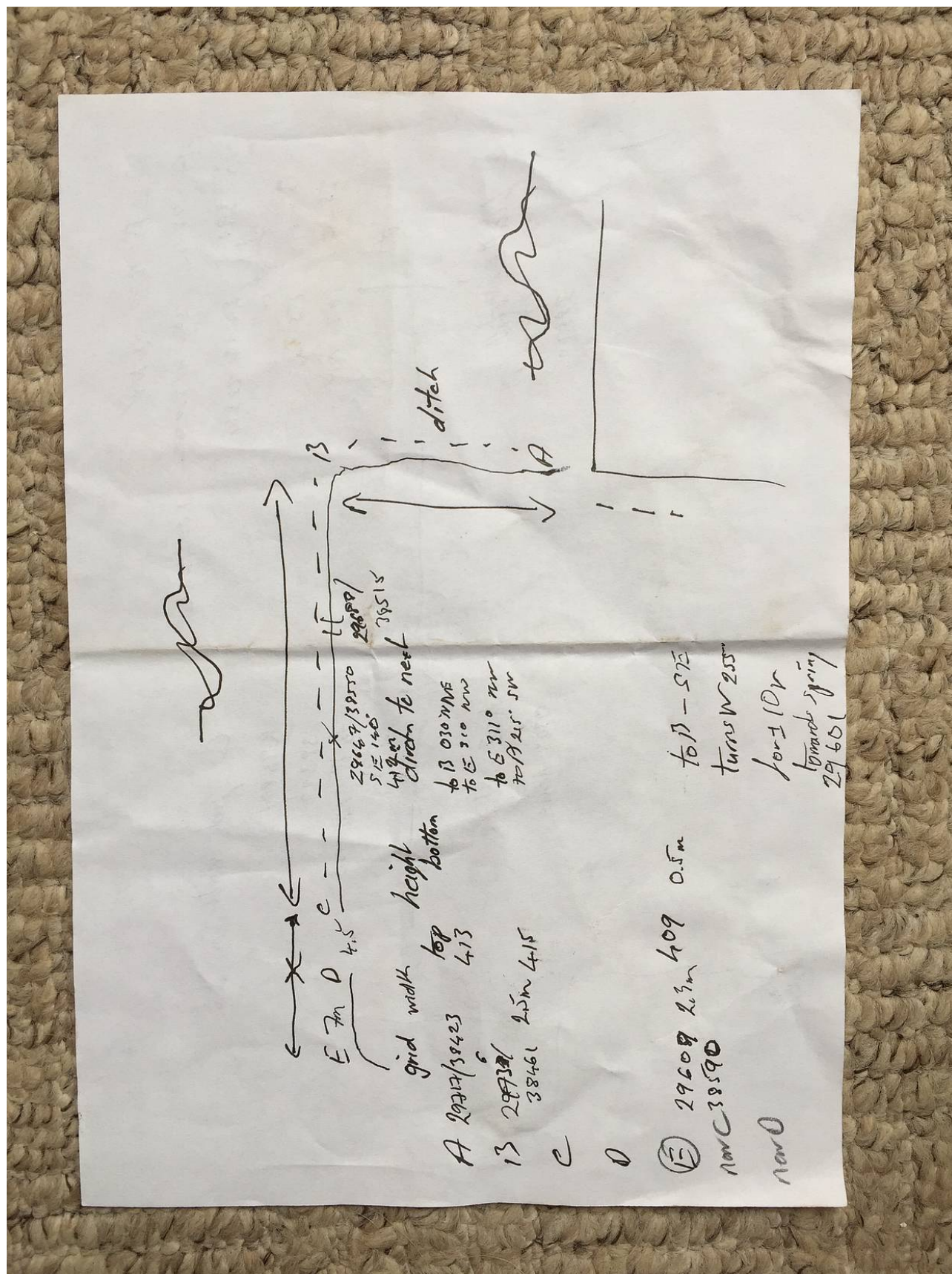

The History of Ewyas Lacy

Document Record

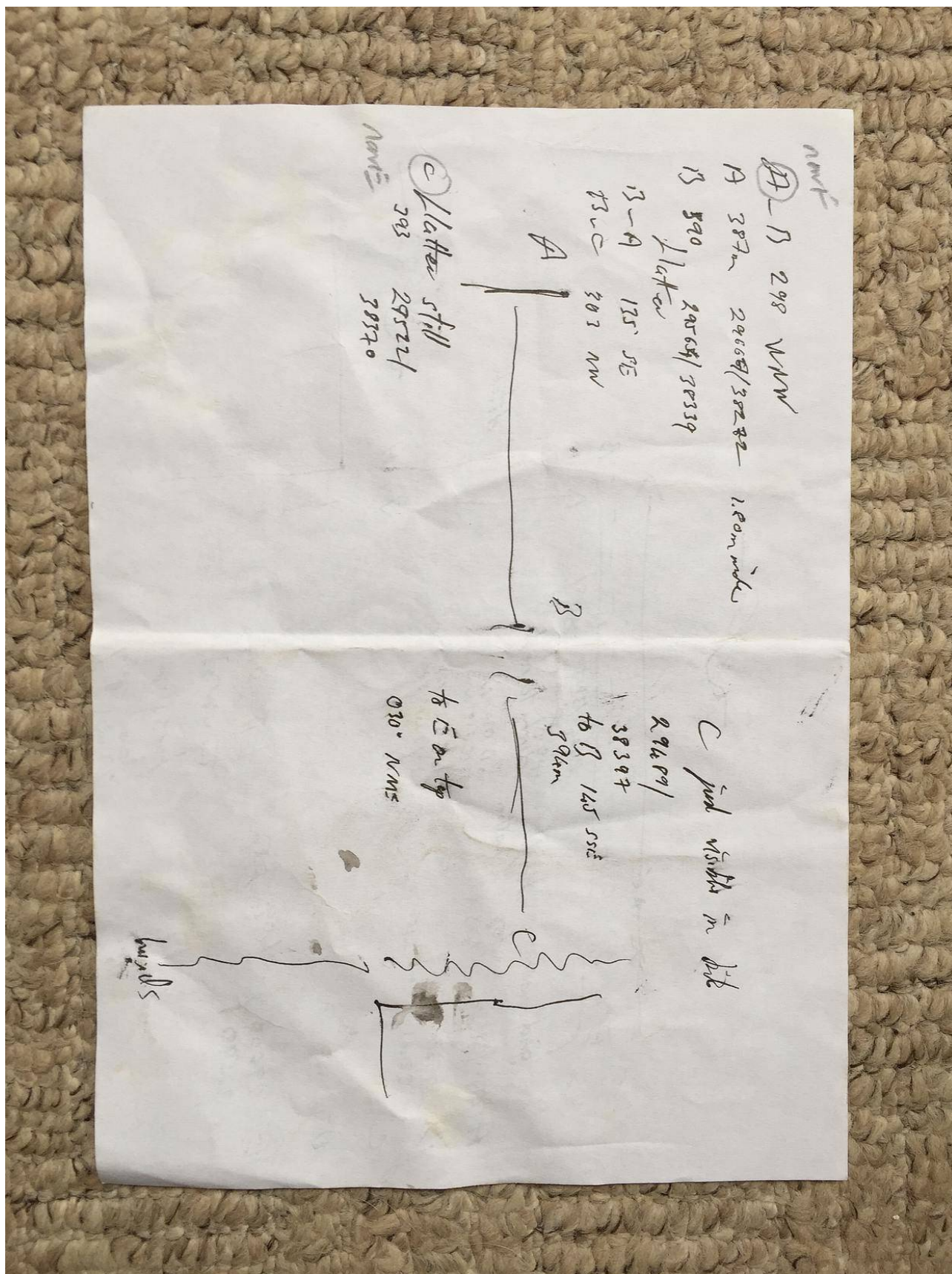

The History of Ewyas Lacy

Document Record

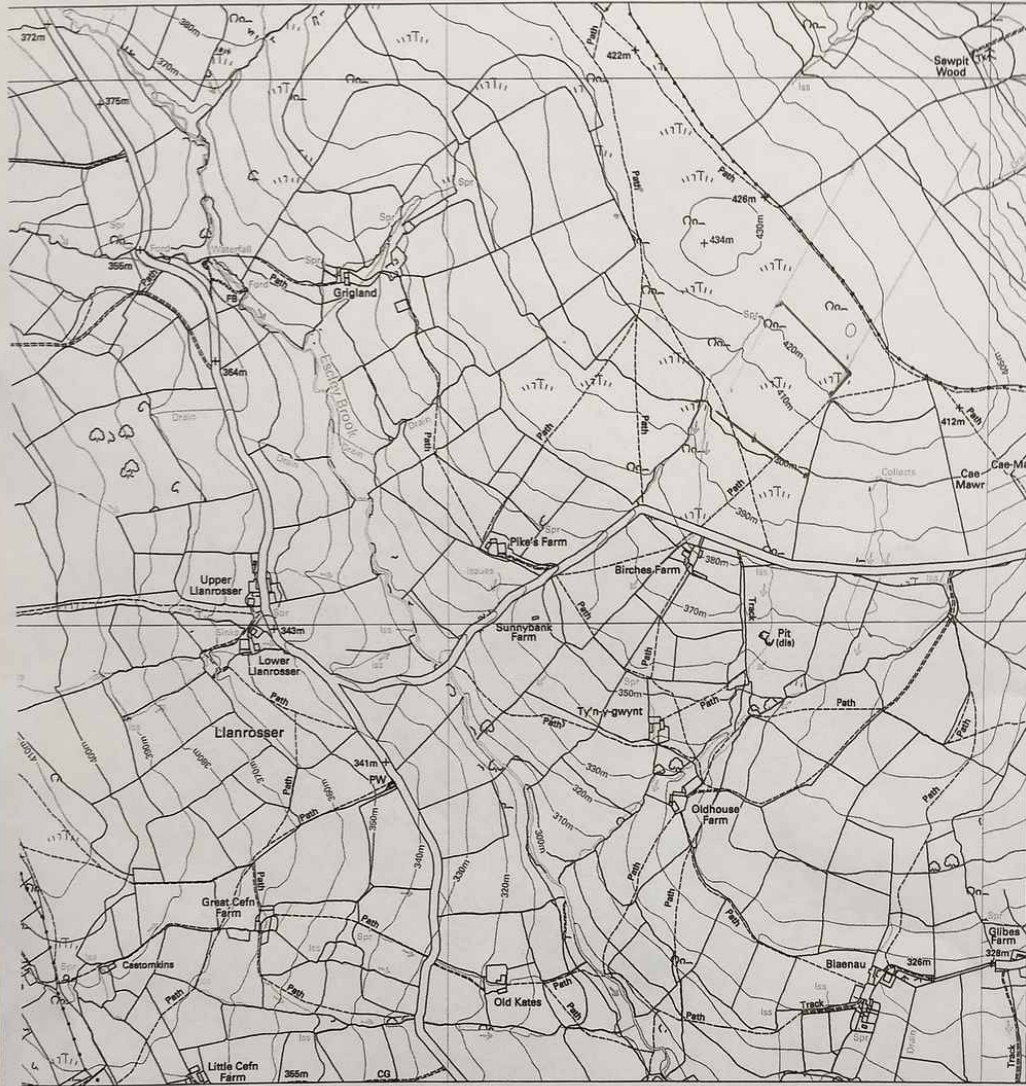

$1180m \times 215m = 253700m^2$

from Ordnance Survey
data.

significant survey information
by basic-scales digital data.
to Landplan Aug 1999 - Sep 1999.

101.

le or in part is prohibited without
permission of Ordnance Survey.

daries revised to Jun 1999.

es information:

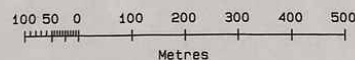

Scale 1: 10000

Contours are at 5 and 10 metre intervals.

Heights are given in metres above Newlyn.
The representation of a road, track or
path is no evidence of a right of way.

The alignment of tunnels is approximate.

A Landplan symbols leaflet is available
from Ordnance Survey Superplan Agents.

Ordnance Survey, the OS Symbol, Landplan
Superplan are registered trade marks of
Ordnance Survey, the national mapping
agency of Great Britain.

The History of Ewyas Lacy

Document Record

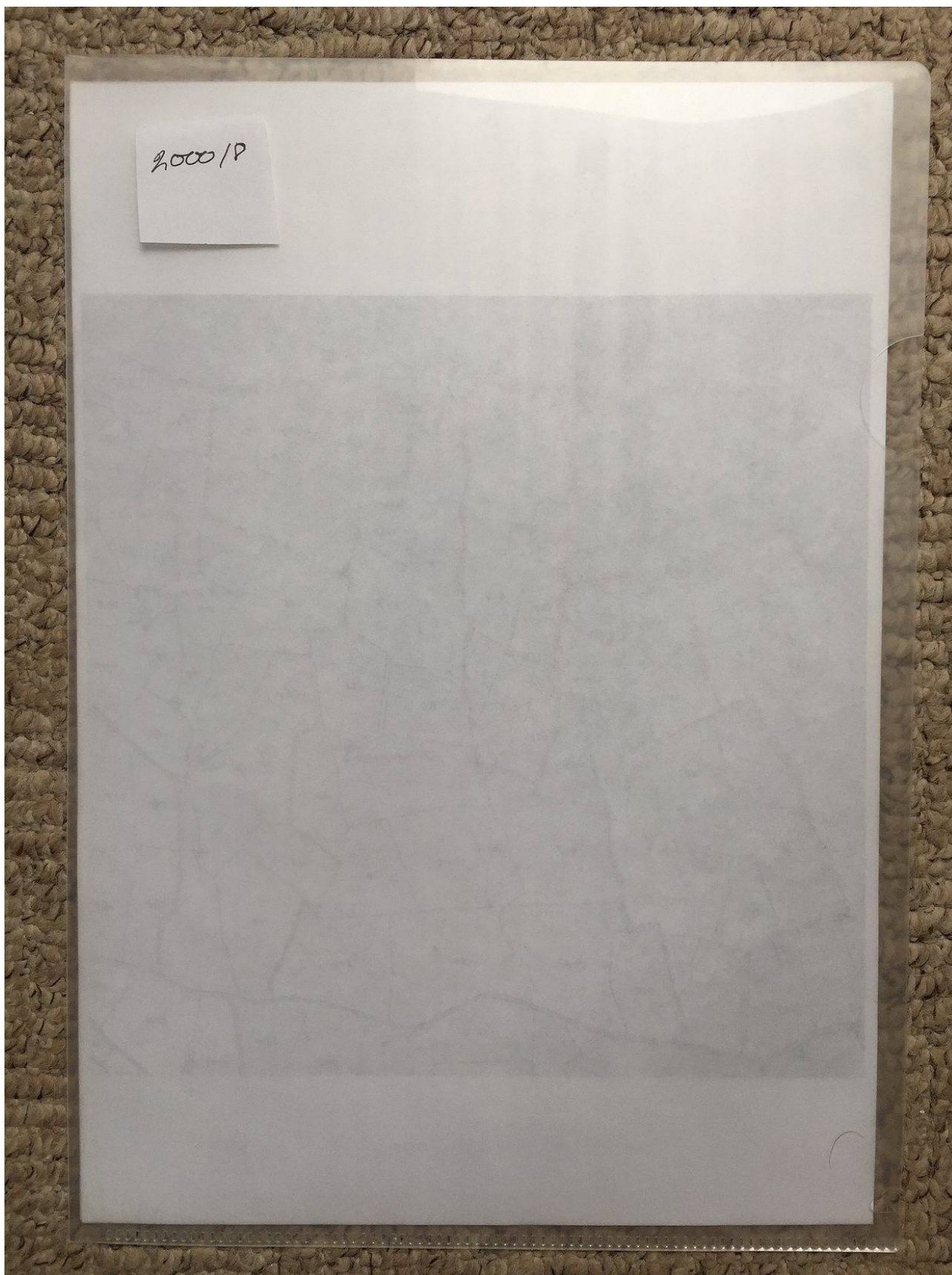

The History of Ewyas Lacy

Document Record



The History of Ewyas Lacy

Document Record

Grove Farm Bed & Breakfast

Otherwise known as the Witches Hostel !!!

It has come to the attention of the Ewyas Lacy Study Group, that all may not be as it appears on the Grove Farm, Michaelchurch Escley. They purport to run a respectable bed and breakfast business but we have found evidence that questions the respectability of the operation.

They have on their land no less than a

Witches Hostel !

It has been known for some time that a cottage lay on the hillside above the Grove. It is shown on the 1844 Tithe Map at field number 625. At that time Sarah Piper was shown to be the landlord and Thomas Williams the occupier. The land holding was 24 acres running up to the Cefn Road. Some say the property name was Linnets.

This we think was a deflecting ploy. We now know better.

In the *Survey of the Estate of the Right Honble the Earl of Abergavenny* carried out about 1800, some 17 acres of land immediately to the north, part of the Wilderness by 1844, and called Tir Wm Thomas Powell, was held from the Earl of Abergavenny by John Lewis Esq. A map in the Survey shows this land and with it, reveals the true name of the immediately adjoining property to the south.

It records the name as Letty's Ach and is shown as occupied by Mr Walter Jenkins.

However, we have taken advice and believe the correct Welsh spelling is Llety'r Wrach translated meaning

Witches Hostel or Inn

Research continues into the depths of this property. Perhaps the Earl of Abergavenny held it as Lord of the Manor – or perhaps it was held by the

Devil!

We do not intend to publicise this information without prior occupier approval unless provoked at any time and reserve our and the author's rights in this regard for all times.

Date created: 10th October 2008

Page 1 of 2

ELSG Reference: Tony Gray

The History of Ewyas Lacy

Document Record

The History of Ewyas Lacy

Document Record

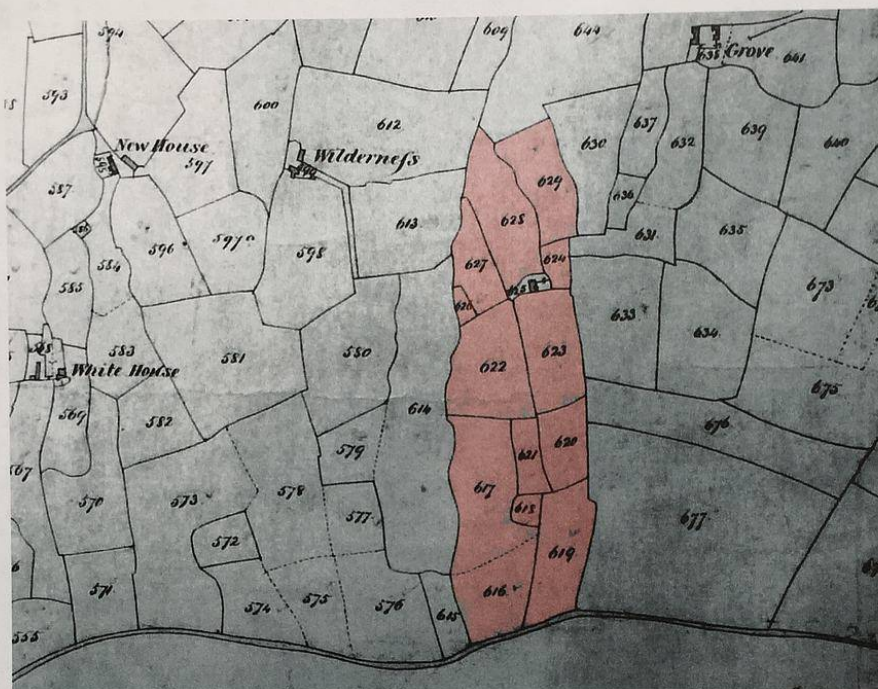

Extract of the Tithe Map for Michaelchurch Escley 1844

Linnets, Letty's Ach otherwise

Llety'r Wrach

coloured RED

The History of Ewyas Lacy

Document Record

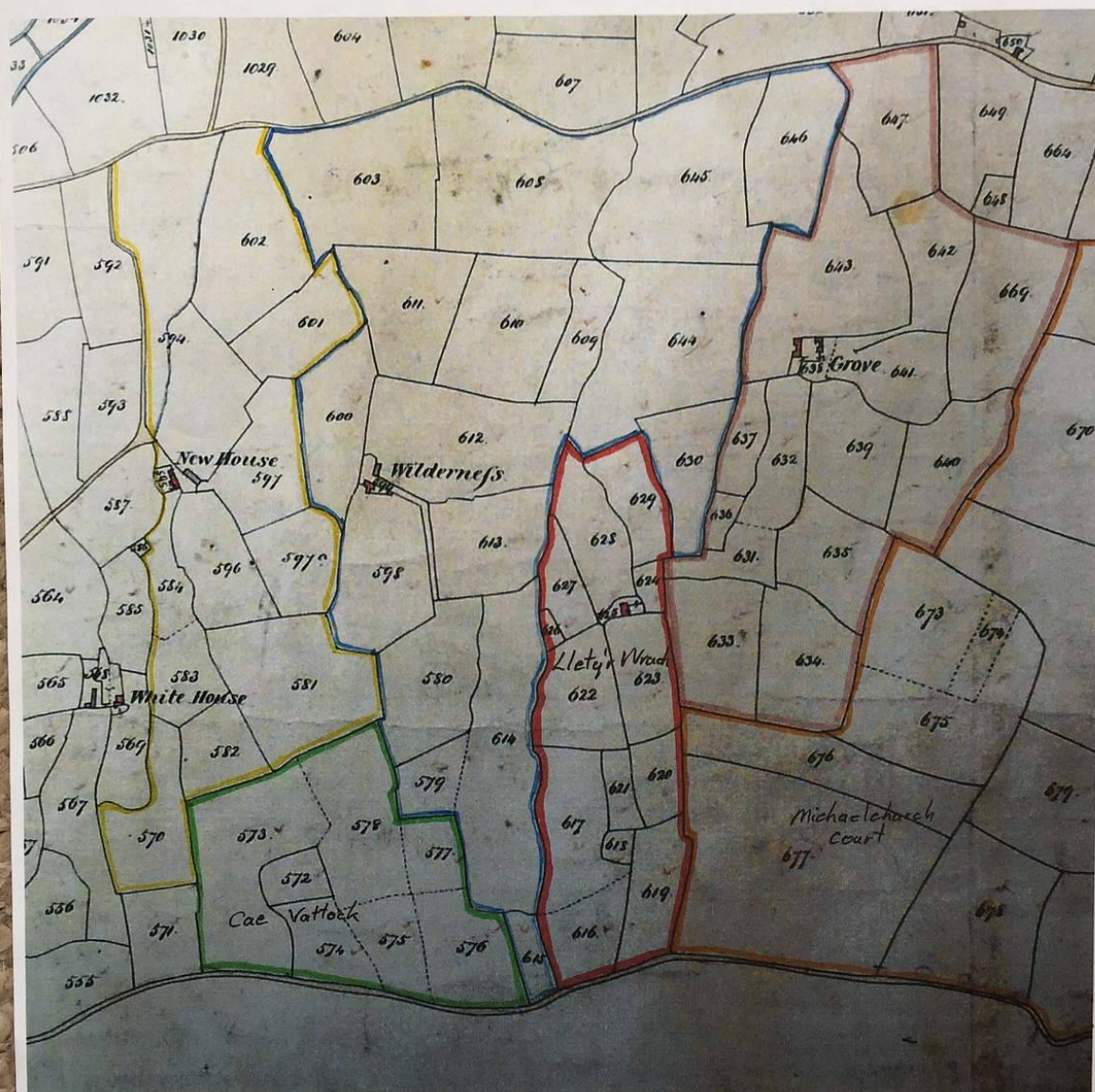

The History of Ewyas Lacy

Document Record

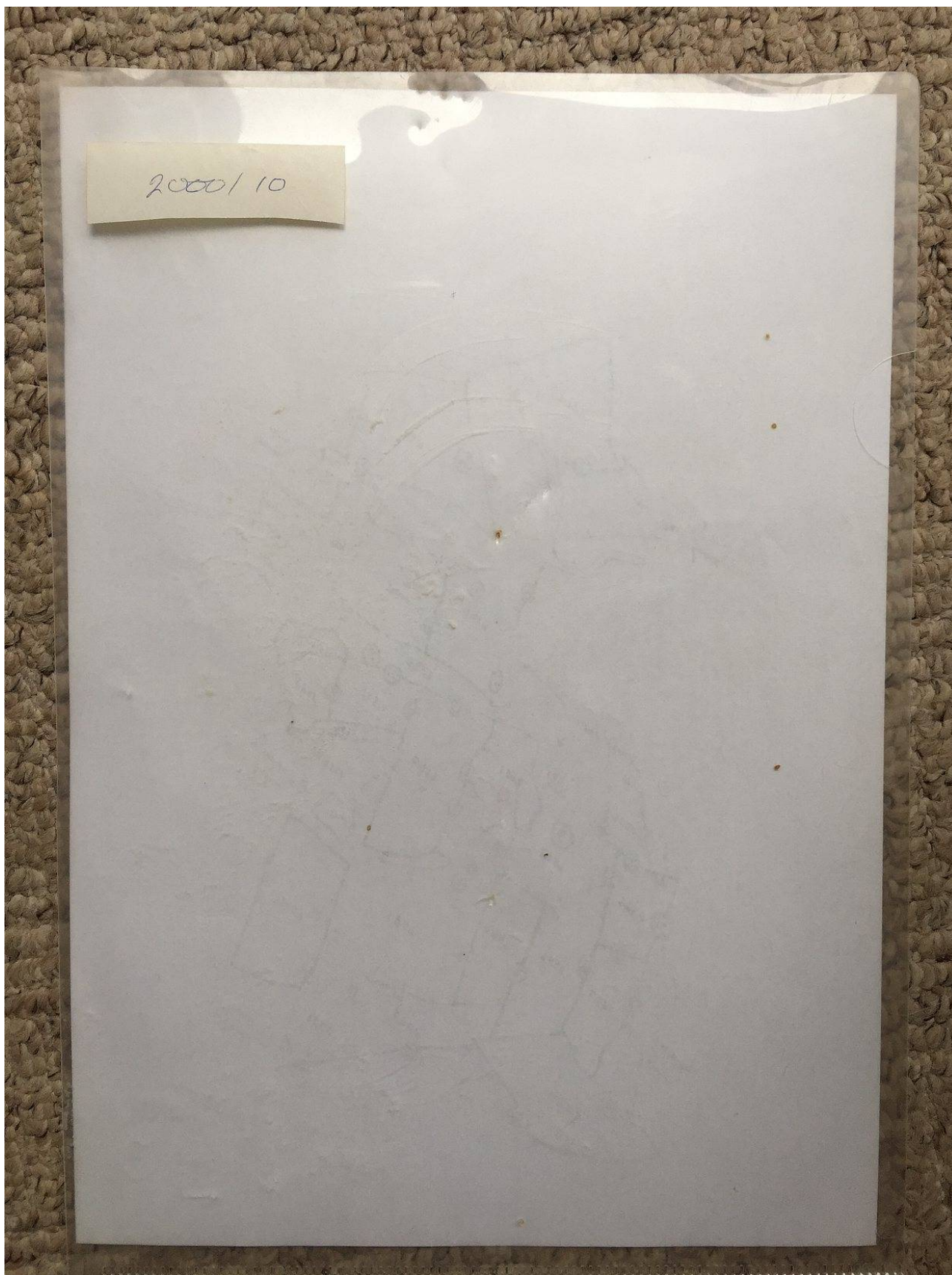

The History of Ewyas Lacy

Document Record

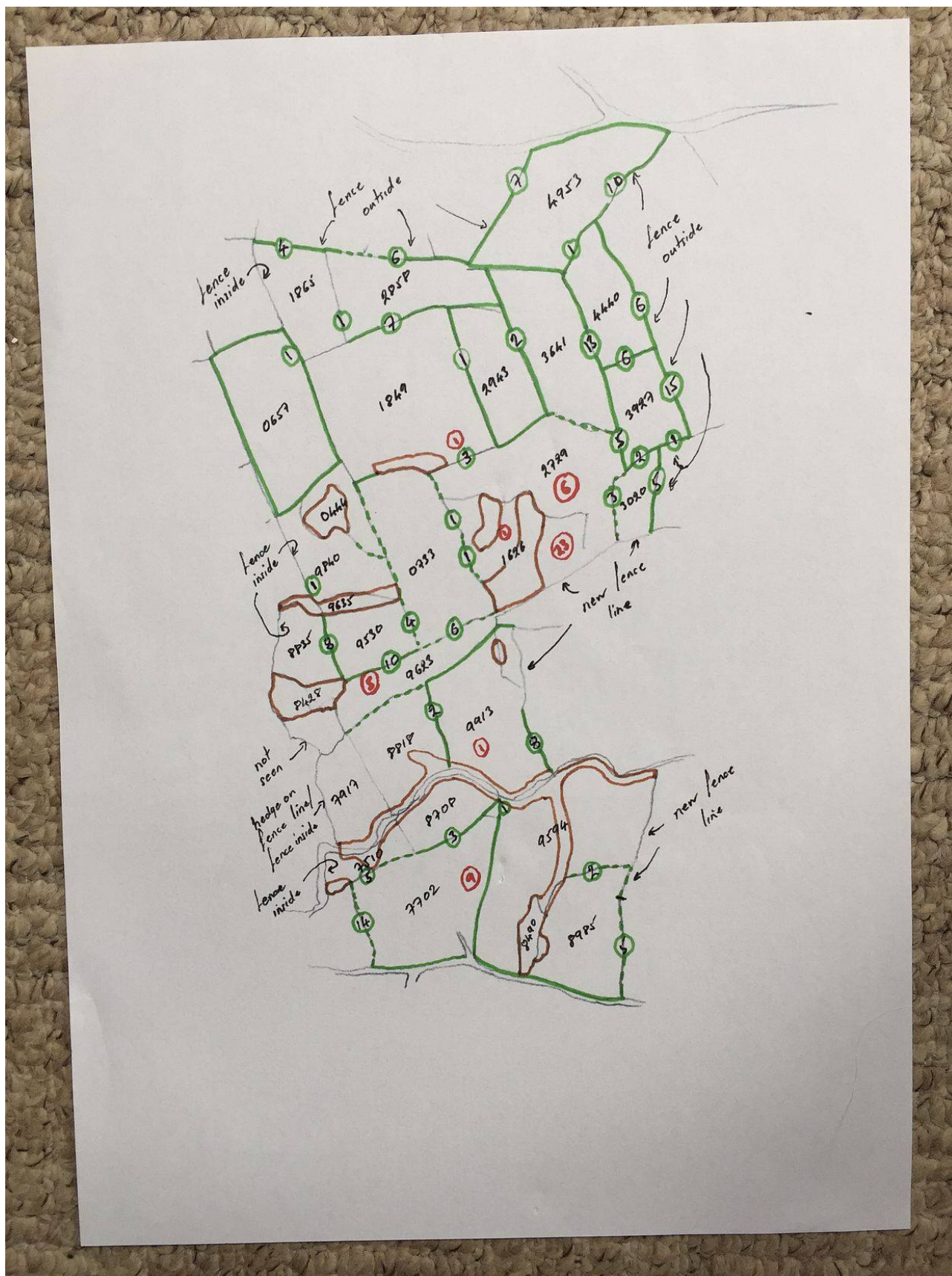

The History of Ewyas Lacy

Document Record

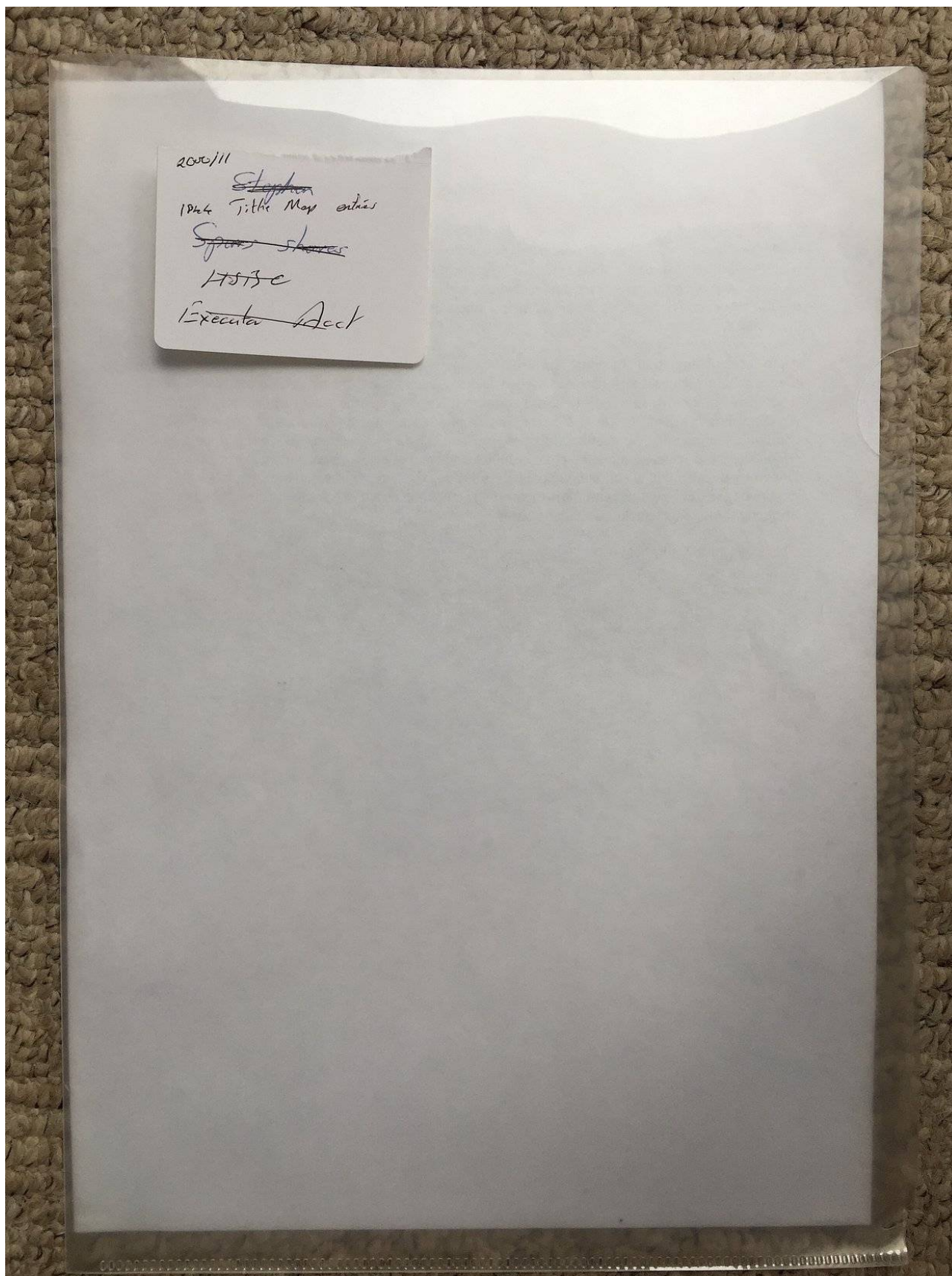

The History of Ewyas Lacy

Document Record

| Number of acres to be taken | NAME AND DESCRIPTION OF LAND AND INTEREST | DATE OF ACQUISITION | QUANTITIES | | PAYMENT |
|-----------------------------------------|-------------------------------------------------|------------------------|------------------|---------------|---------|
| | | | STANDARD MEASURE | LOCAL MEASURE | |
| 666 | Wichita River | | | | |
| 667 | Wichita River | | | | |
| 668 | Wichita River | | | | |
| 669 | Wichita River | | | | |
| 670 | Wichita River | | | | |
| 671 | Wichita River | | | | |
| 672 | Wichita River | | | | |
| 673 | Wichita River | | | | |
| 674 | Wichita River | | | | |
| 675 | Wichita River | | | | |
| 676 | Wichita River | | | | |
| 677 | Wichita River | | | | |
| 678 | Wichita River | | | | |
| 679 | Wichita River | | | | |
| 680 | Wichita River | | | | |
| 681 | Wichita River | | | | |
| 682 | Wichita River | | | | |
| 683 | Wichita River | | | | |
| 684 | Wichita River | | | | |
| 685 | Wichita River | | | | |
| 686 | Wichita River | | | | |
| 687 | Wichita River | | | | |
| 688 | Wichita River | | | | |
| 689 | Wichita River | | | | |
| 690 | Wichita River | | | | |
| 691 | Wichita River | | | | |
| 692 | Wichita River | | | | |
| 693 | Wichita River | | | | |
| 694 | Wichita River | | | | |
| 695 | Wichita River | | | | |
| 696 | Wichita River | | | | |
| 697 | Wichita River | | | | |
| 698 | Wichita River | | | | |
| 699 | Wichita River | | | | |
| 700 | Wichita River | | | | |

The History of Ewyas Lacy

Document Record

| LANDS | | OWNERS | | NAME AND DESCRIPTION | | QUANTITIES | | RELATIVE MEASURES | | Amount of land in acres and roods | |
|--------------|-------|--------|-------|----------------------|--------------------|------------|-------|-------------------|-------|-----------------------------------|-------|
| No. | Acres | No. | Acres | of | LAND AND BUILDINGS | of | Acres | of | Acres | of | Acres |
| Gravel House | | | | | | | | | | | |
| (Continued) | | | | | | | | | | | |
| 980 | | 980 | | | Gravel House | | 1 | | | | |
| 981 | | 981 | | | Gravel House | | 1 | | | | |
| 982 | | 982 | | | Gravel House | | 1 | | | | |
| 983 | | 983 | | | Gravel House | | 1 | | | | |
| 984 | | 984 | | | Gravel House | | 1 | | | | |
| 985 | | 985 | | | Gravel House | | 1 | | | | |
| 986 | | 986 | | | Gravel House | | 1 | | | | |
| 987 | | 987 | | | Gravel House | | 1 | | | | |
| 988 | | 988 | | | Gravel House | | 1 | | | | |
| 989 | | 989 | | | Gravel House | | 1 | | | | |
| 990 | | 990 | | | Gravel House | | 1 | | | | |
| 991 | | 991 | | | Gravel House | | 1 | | | | |
| 992 | | 992 | | | Gravel House | | 1 | | | | |
| 993 | | 993 | | | Gravel House | | 1 | | | | |
| 994 | | 994 | | | Gravel House | | 1 | | | | |
| 995 | | 995 | | | Gravel House | | 1 | | | | |
| 996 | | 996 | | | Gravel House | | 1 | | | | |
| 997 | | 997 | | | Gravel House | | 1 | | | | |
| 998 | | 998 | | | Gravel House | | 1 | | | | |
| 999 | | 999 | | | Gravel House | | 1 | | | | |
| 1000 | | 1000 | | | Gravel House | | 1 | | | | |
| 1001 | | 1001 | | | Gravel House | | 1 | | | | |
| 1002 | | 1002 | | | Gravel House | | 1 | | | | |
| 1003 | | 1003 | | | Gravel House | | 1 | | | | |
| 1004 | | 1004 | | | Gravel House | | 1 | | | | |
| 1005 | | 1005 | | | Gravel House | | 1 | | | | |
| 1006 | | 1006 | | | Gravel House | | 1 | | | | |
| 1007 | | 1007 | | | Gravel House | | 1 | | | | |
| 1008 | | 1008 | | | Gravel House | | 1 | | | | |
| 1009 | | 1009 | | | Gravel House | | 1 | | | | |
| 1010 | | 1010 | | | Gravel House | | 1 | | | | |
| 1011 | | 1011 | | | Gravel House | | 1 | | | | |
| 1012 | | 1012 | | | Gravel House | | 1 | | | | |
| 1013 | | 1013 | | | Gravel House | | 1 | | | | |
| 1014 | | 1014 | | | Gravel House | | 1 | | | | |
| 1015 | | 1015 | | | Gravel House | | 1 | | | | |
| 1016 | | 1016 | | | Gravel House | | 1 | | | | |
| 1017 | | 1017 | | | Gravel House | | 1 | | | | |
| 1018 | | 1018 | | | Gravel House | | 1 | | | | |
| 1019 | | 1019 | | | Gravel House | | 1 | | | | |
| 1020 | | 1020 | | | Gravel House | | 1 | | | | |
| 1021 | | 1021 | | | Gravel House | | 1 | | | | |
| 1022 | | 1022 | | | Gravel House | | 1 | | | | |
| 1023 | | 1023 | | | Gravel House | | 1 | | | | |
| 1024 | | 1024 | | | Gravel House | | 1 | | | | |
| 1025 | | 1025 | | | Gravel House | | 1 | | | | |
| 1026 | | 1026 | | | Gravel House | | 1 | | | | |
| 1027 | | 1027 | | | Gravel House | | 1 | | | | |
| 1028 | | 1028 | | | Gravel House | | 1 | | | | |
| 1029 | | 1029 | | | Gravel House | | 1 | | | | |
| 1030 | | 1030 | | | Gravel House | | 1 | | | | |
| 1031 | | 1031 | | | Gravel House | | 1 | | | | |
| 1032 | | 1032 | | | Gravel House | | 1 | | | | |
| 1033 | | 1033 | | | Gravel House | | 1 | | | | |
| 1034 | | 1034 | | | Gravel House | | 1 | | | | |
| 1035 | | 1035 | | | Gravel House | | 1 | | | | |
| 1036 | | 1036 | | | Gravel House | | 1 | | | | |
| 1037 | | 1037 | | | Gravel House | | 1 | | | | |
| 1038 | | 1038 | | | Gravel House | | 1 | | | | |
| 1039 | | 1039 | | | Gravel House | | 1 | | | | |
| 1040 | | 1040 | | | Gravel House | | 1 | | | | |
| 1041 | | 1041 | | | Gravel House | | 1 | | | | |
| 1042 | | 1042 | | | Gravel House | | 1 | | | | |
| 1043 | | 1043 | | | Gravel House | | 1 | | | | |
| 1044 | | 1044 | | | Gravel House | | 1 | | | | |
| 1045 | | 1045 | | | Gravel House | | 1 | | | | |
| 1046 | | 1046 | | | Gravel House | | 1 | | | | |
| 1047 | | 1047 | | | Gravel House | | 1 | | | | |
| 1048 | | 1048 | | | Gravel House | | 1 | | | | |
| 1049 | | 1049 | | | Gravel House | | 1 | | | | |
| 1050 | | 1050 | | | Gravel House | | 1 | | | | |
| 1051 | | 1051 | | | Gravel House | | 1 | | | | |
| 1052 | | 1052 | | | Gravel House | | 1 | | | | |
| 1053 | | 1053 | | | Gravel House | | 1 | | | | |
| 1054 | | 1054 | | | Gravel House | | 1 | | | | |
| 1055 | | 1055 | | | Gravel House | | 1 | | | | |
| 1056 | | 1056 | | | Gravel House | | 1 | | | | |
| 1057 | | 1057 | | | Gravel House | | 1 | | | | |
| 1058 | | 1058 | | | Gravel House | | 1 | | | | |
| 1059 | | 1059 | | | Gravel House | | 1 | | | | |
| 1060 | | 1060 | | | Gravel House | | 1 | | | | |
| 1061 | | 1061 | | | Gravel House | | 1 | | | | |
| 1062 | | 1062 | | | Gravel House | | 1 | | | | |
| 1063 | | 1063 | | | Gravel House | | 1 | | | | |
| 1064 | | 1064 | | | Gravel House | | 1 | | | | |
| 1065 | | 1065 | | | Gravel House | | 1 | | | | |
| 1066 | | 1066 | | | Gravel House | | 1 | | | | |
| 1067 | | 1067 | | | Gravel House | | 1 | | | | |
| 1068 | | 1068 | | | Gravel House | | 1 | | | | |
| 1069 | | 1069 | | | Gravel House | | 1 | | | | |
| 1070 | | 1070 | | | Gravel House | | 1 | | | | |
| 1071 | | 1071 | | | Gravel House | | 1 | | | | |
| 1072 | | 1072 | | | Gravel House | | 1 | | | | |
| 1073 | | 1073 | | | Gravel House | | 1 | | | | |
| 1074 | | 1074 | | | Gravel House | | 1 | | | | |
| 1075 | | 1075 | | | Gravel House | | 1 | | | | |
| 1076 | | 1076 | | | Gravel House | | 1 | | | | |
| 1077 | | 1077 | | | Gravel House | | 1 | | | | |
| 1078 | | 1078 | | | Gravel House | | 1 | | | | |
| 1079 | | 1079 | | | Gravel House | | 1 | | | | |
| 1080 | | 1080 | | | Gravel House | | 1 | | | | |
| 1081 | | 1081 | | | Gravel House | | 1 | | | | |
| 1082 | | 1082 | | | Gravel House | | 1 | | | | |
| 1083 | | 1083 | | | Gravel House | | 1 | | | | |
| 1084 | | 1084 | | | Gravel House | | 1 | | | | |
| 1085 | | 1085 | | | Gravel House | | 1 | | | | |
| 1086 | | 1086 | | | Gravel House | | 1 | | | | |
| 1087 | | 1087 | | | Gravel House | | 1 | | | | |
| 1088 | | 1088 | | | Gravel House | | 1 | | | | |
| 1089 | | 1089 | | | Gravel House | | 1 | | | | |
| 1090 | | 1090 | | | Gravel House | | 1 | | | | |
| 1091 | | 1091 | | | Gravel House | | 1 | | | | |
| 1092 | | 1092 | | | Gravel House | | 1 | | | | |
| 1093 | | 1093 | | | Gravel House | | 1 | | | | |
| 1094 | | 1094 | | | Gravel House | | 1 | | | | |
| 1095 | | 1095 | | | Gravel House | | 1 | | | | |
| 1096 | | 1096 | | | Gravel House | | 1 | | | | |
| 1097 | | 1097 | | | Gravel House | | 1 | | | | |
| 1098 | | 1098 | | | Gravel House | | 1 | | | | |
| 1099 | | 1099 | | | Gravel House | | 1 | | | | |
| 1100 | | 1100 | | | Gravel House | | 1 | | | | |
| 1101 | | 1101 | | | Gravel House | | 1 | | | | |
| 1102 | | 1102 | | | Gravel House | | 1 | | | | |
| 1103 | | 1103 | | | Gravel House | | 1 | | | | |
| 1104 | | 1104 | | | Gravel House | | 1 | | | | |
| 1105 | | 1105 | | | Gravel House | | 1 | | | | |
| 1106 | | 1106 | | | Gravel House | | 1 | | | | |
| 1107 | | 1107 | | | Gravel House | | 1 | | | | |
| 1108 | | 1108 | | | Gravel House | | 1 | | | | |
| 1109 | | 1109 | | | Gravel House | | 1 | | | | |
| 1110 | | 1110 | | | Gravel House | | 1 | | | | |
| 1111 | | 1111 | | | Gravel House | | 1 | | | | |
| 1112 | | 1112 | | | Gravel House | | 1 | | | | |
| 1113 | | 1113 | | | Gravel House | | 1 | | | | |
| 1114 | | 1114 | | | Gravel House | | 1 | | | | |
| 1115 | | 1115 | | | Gravel House | | 1 | | | | |
| 1116 | | 1116 | | | Gravel House | | 1 | | | | |
| 1117 | | 1117 | | | Gravel House | | 1 | | | | |
| 1118 | | 1118 | | | Gravel House | | 1 | | | | |
| 1119 | | 1119 | | | Gravel House | | 1 | | | | |
| 1120 | | 1120 | | | Gravel House | | 1 | | | | |
| 1121 | | 1121 | | | Gravel House | | 1 | | | | |
| 1122 | | 1122 | | | Gravel House | | 1 | | | | |
| 1123 | | 1123 | | | Gravel House | | 1 | | | | |
| 1124 | | 1124 | | | Gravel House | | 1 | | | | |
| 1125 | | 1125 | | | Gravel House | | 1 | | | | |
| 1126 | | 1126 | | | Gravel House | | 1 | | | | |
| 1127 | | 1127 | | | Gravel House | | 1 | | | | |
| 1128 | | 1128 | | | Gravel House | | 1 | | | | |
| 1129 | | 1129 | | | Gravel House | | 1 | | | | |
| 1130 | | 1130 | | | Gravel House | | 1 | | | | |
| 1131 | | 1131 | | | Gravel House | | 1 | | | | |
| 1132 | | 1132 | | | Gravel House | | 1 | | | | |
| 1133 | | 1133 | | | Gravel House | | 1 | | | | |
| 1134 | | 1134 | | | Gravel House | | 1 | | | | |
| 1135 | | 1135 | | | Gravel House | | | | | | |

The History of Ewyas Lacy

Document Record

4
1
5
5

| Locality | Year | Number of birds | Notes |
|----------|------|-----------------|---------------|
| 946 | 1946 | 1 | One of a pair |
| 947 | 1946 | 1 | One of a pair |
| 948 | 1946 | 1 | One of a pair |
| 949 | 1946 | 1 | One of a pair |
| 950 | 1946 | 1 | One of a pair |
| 951 | 1946 | 1 | One of a pair |
| 952 | 1946 | 1 | One of a pair |
| 953 | 1946 | 1 | One of a pair |
| 954 | 1946 | 1 | One of a pair |
| 955 | 1946 | 1 | One of a pair |
| 956 | 1946 | 1 | One of a pair |
| 957 | 1946 | 1 | One of a pair |
| 958 | 1946 | 1 | One of a pair |
| 959 | 1946 | 1 | One of a pair |
| 960 | 1946 | 1 | One of a pair |
| 961 | 1946 | 1 | One of a pair |
| 962 | 1946 | 1 | One of a pair |
| 963 | 1946 | 1 | One of a pair |
| 964 | 1946 | 1 | One of a pair |
| 965 | 1946 | 1 | One of a pair |
| 966 | 1946 | 1 | One of a pair |
| 967 | 1946 | 1 | One of a pair |
| 968 | 1946 | 1 | One of a pair |
| 969 | 1946 | 1 | One of a pair |
| 970 | 1946 | 1 | One of a pair |
| 971 | 1946 | 1 | One of a pair |
| 972 | 1946 | 1 | One of a pair |
| 973 | 1946 | 1 | One of a pair |
| 974 | 1946 | 1 | One of a pair |
| 975 | 1946 | 1 | One of a pair |
| 976 | 1946 | 1 | One of a pair |
| 977 | 1946 | 1 | One of a pair |
| 978 | 1946 | 1 | One of a pair |
| 979 | 1946 | 1 | One of a pair |
| 980 | 1946 | 1 | One of a pair |
| 981 | 1946 | 1 | One of a pair |
| 982 | 1946 | 1 | One of a pair |
| 983 | 1946 | 1 | One of a pair |
| 984 | 1946 | 1 | One of a pair |
| 985 | 1946 | 1 | One of a pair |
| 986 | 1946 | 1 | One of a pair |
| 987 | 1946 | 1 | One of a pair |
| 988 | 1946 | 1 | One of a pair |
| 989 | 1946 | 1 | One of a pair |
| 990 | 1946 | 1 | One of a pair |
| 991 | 1946 | 1 | One of a pair |
| 992 | 1946 | 1 | One of a pair |
| 993 | 1946 | 1 | One of a pair |
| 994 | 1946 | 1 | One of a pair |
| 995 | 1946 | 1 | One of a pair |
| 996 | 1946 | 1 | One of a pair |
| 997 | 1946 | 1 | One of a pair |
| 998 | 1946 | 1 | One of a pair |
| 999 | 1946 | 1 | One of a pair |
| 1000 | 1946 | 1 | One of a pair |

The History of Ewyas Lacy

Document Record

[illegible]

The History of Ewyas Lacy

Document Record

[illegible]

The History of Ewyas Lacy

Document Record

| LANDOWNERS | ACQUISITION | DATE AND DESCRIPTION | COVENANTS | QUANTITIES | REMARKS |
|-------------|-----------------|----------------------|-----------|------------|---------|
| John Thomas | Thomas Stephens | 145 | 145 | 145 | |
| John Thomas | Thomas Stephens | 146 | 146 | 146 | |
| John Thomas | Thomas Stephens | 147 | 147 | 147 | |
| John Thomas | Thomas Stephens | 148 | 148 | 148 | |
| John Thomas | Thomas Stephens | 149 | 149 | 149 | |
| John Thomas | Thomas Stephens | 150 | 150 | 150 | |
| John Thomas | Thomas Stephens | 151 | 151 | 151 | |
| John Thomas | Thomas Stephens | 152 | 152 | 152 | |
| John Thomas | Thomas Stephens | 153 | 153 | 153 | |
| John Thomas | Thomas Stephens | 154 | 154 | 154 | |
| John Thomas | Thomas Stephens | 155 | 155 | 155 | |
| John Thomas | Thomas Stephens | 156 | 156 | 156 | |
| John Thomas | Thomas Stephens | 157 | 157 | 157 | |
| John Thomas | Thomas Stephens | 158 | 158 | 158 | |
| John Thomas | Thomas Stephens | 159 | 159 | 159 | |
| John Thomas | Thomas Stephens | 160 | 160 | 160 | |
| John Thomas | Thomas Stephens | 161 | 161 | 161 | |
| John Thomas | Thomas Stephens | 162 | 162 | 162 | |
| John Thomas | Thomas Stephens | 163 | 163 | 163 | |
| John Thomas | Thomas Stephens | 164 | 164 | 164 | |
| John Thomas | Thomas Stephens | 165 | 165 | 165 | |
| John Thomas | Thomas Stephens | 166 | 166 | 166 | |
| John Thomas | Thomas Stephens | 167 | 167 | 167 | |
| John Thomas | Thomas Stephens | 168 | 168 | 168 | |
| John Thomas | Thomas Stephens | 169 | 169 | 169 | |
| John Thomas | Thomas Stephens | 170 | 170 | 170 | |
| John Thomas | Thomas Stephens | 171 | 171 | 171 | |
| John Thomas | Thomas Stephens | 172 | 172 | 172 | |
| John Thomas | Thomas Stephens | 173 | 173 | 173 | |
| John Thomas | Thomas Stephens | 174 | 174 | 174 | |
| John Thomas | Thomas Stephens | 175 | 175 | 175 | |
| John Thomas | Thomas Stephens | 176 | 176 | 176 | |
| John Thomas | Thomas Stephens | 177 | 177 | 177 | |
| John Thomas | Thomas Stephens | 178 | 178 | 178 | |
| John Thomas | Thomas Stephens | 179 | 179 | 179 | |
| John Thomas | Thomas Stephens | 180 | 180 | 180 | |
| John Thomas | Thomas Stephens | 181 | 181 | 181 | |
| John Thomas | Thomas Stephens | 182 | 182 | 182 | |
| John Thomas | Thomas Stephens | 183 | 183 | 183 | |
| John Thomas | Thomas Stephens | 184 | 184 | 184 | |
| John Thomas | Thomas Stephens | 185 | 185 | 185 | |
| John Thomas | Thomas Stephens | 186 | 186 | 186 | |
| John Thomas | Thomas Stephens | 187 | 187 | 187 | |
| John Thomas | Thomas Stephens | 188 | 188 | 188 | |
| John Thomas | Thomas Stephens | 189 | 189 | 189 | |
| John Thomas | Thomas Stephens | 190 | 190 | 190 | |
| John Thomas | Thomas Stephens | 191 | 191 | 191 | |
| John Thomas | Thomas Stephens | 192 | 192 | 192 | |
| John Thomas | Thomas Stephens | 193 | 193 | 193 | |
| John Thomas | Thomas Stephens | 194 | 194 | 194 | |
| John Thomas | Thomas Stephens | 195 | 195 | 195 | |
| John Thomas | Thomas Stephens | 196 | 196 | 196 | |
| John Thomas | Thomas Stephens | 197 | 197 | 197 | |
| John Thomas | Thomas Stephens | 198 | 198 | 198 | |
| John Thomas | Thomas Stephens | 199 | 199 | 199 | |
| John Thomas | Thomas Stephens | 200 | 200 | 200 | |

The History of Ewyas Lacy

Document Record

[illegible]

The History of Ewyas Lacy

Document Record

14-155

| Year | Event | Location | Value | Notes |
|------|------------------|----------|-------|-------|
| 1890 | 2nd field | | | |
| 1891 | | | | |
| 1892 | Agnes's purchase | | | |
| 1893 | Agnes's purchase | | | |
| 1894 | Agnes's purchase | | | |
| 1895 | Agnes's purchase | | | |
| 1896 | Agnes's purchase | | | |
| 1897 | Agnes's purchase | | | |
| 1898 | Agnes's purchase | | | |
| 1899 | Agnes's purchase | | | |
| 1900 | Agnes's purchase | | | |
| 1901 | Agnes's purchase | | | |
| 1902 | Agnes's purchase | | | |
| 1903 | Agnes's purchase | | | |
| 1904 | Agnes's purchase | | | |
| 1905 | Agnes's purchase | | | |
| 1906 | Agnes's purchase | | | |
| 1907 | Agnes's purchase | | | |
| 1908 | Agnes's purchase | | | |
| 1909 | Agnes's purchase | | | |
| 1910 | Agnes's purchase | | | |
| 1911 | Agnes's purchase | | | |
| 1912 | Agnes's purchase | | | |
| 1913 | Agnes's purchase | | | |
| 1914 | Agnes's purchase | | | |
| 1915 | Agnes's purchase | | | |
| 1916 | Agnes's purchase | | | |
| 1917 | Agnes's purchase | | | |
| 1918 | Agnes's purchase | | | |
| 1919 | Agnes's purchase | | | |
| 1920 | Agnes's purchase | | | |
| 1921 | Agnes's purchase | | | |
| 1922 | Agnes's purchase | | | |
| 1923 | Agnes's purchase | | | |
| 1924 | Agnes's purchase | | | |
| 1925 | Agnes's purchase | | | |
| 1926 | Agnes's purchase | | | |
| 1927 | Agnes's purchase | | | |
| 1928 | Agnes's purchase | | | |
| 1929 | Agnes's purchase | | | |
| 1930 | Agnes's purchase | | | |
| 1931 | Agnes's purchase | | | |
| 1932 | Agnes's purchase | | | |
| 1933 | Agnes's purchase | | | |
| 1934 | Agnes's purchase | | | |
| 1935 | Agnes's purchase | | | |
| 1936 | Agnes's purchase | | | |
| 1937 | Agnes's purchase | | | |
| 1938 | Agnes's purchase | | | |
| 1939 | Agnes's purchase | | | |
| 1940 | Agnes's purchase | | | |
| 1941 | Agnes's purchase | | | |
| 1942 | Agnes's purchase | | | |
| 1943 | Agnes's purchase | | | |
| 1944 | Agnes's purchase | | | |
| 1945 | Agnes's purchase | | | |
| 1946 | Agnes's purchase | | | |
| 1947 | Agnes's purchase | | | |
| 1948 | Agnes's purchase | | | |
| 1949 | Agnes's purchase | | | |
| 1950 | Agnes's purchase | | | |
| 1951 | Agnes's purchase | | | |
| 1952 | Agnes's purchase | | | |
| 1953 | Agnes's purchase | | | |
| 1954 | Agnes's purchase | | | |
| 1955 | Agnes's purchase | | | |
| 1956 | Agnes's purchase | | | |
| 1957 | Agnes's purchase | | | |
| 1958 | Agnes's purchase | | | |
| 1959 | Agnes's purchase | | | |
| 1960 | Agnes's purchase | | | |
| 1961 | Agnes's purchase | | | |
| 1962 | Agnes's purchase | | | |
| 1963 | Agnes's purchase | | | |
| 1964 | Agnes's purchase | | | |
| 1965 | Agnes's purchase | | | |
| 1966 | Agnes's purchase | | | |
| 1967 | Agnes's purchase | | | |
| 1968 | Agnes's purchase | | | |
| 1969 | Agnes's purchase | | | |
| 1970 | Agnes's purchase | | | |
| 1971 | Agnes's purchase | | | |
| 1972 | Agnes's purchase | | | |
| 1973 | Agnes's purchase | | | |
| 1974 | Agnes's purchase | | | |
| 1975 | Agnes's purchase | | | |
| 1976 | Agnes's purchase | | | |
| 1977 | Agnes's purchase | | | |
| 1978 | Agnes's purchase | | | |
| 1979 | Agnes's purchase | | | |
| 1980 | Agnes's purchase | | | |
| 1981 | Agnes's purchase | | | |
| 1982 | Agnes's purchase | | | |
| 1983 | Agnes's purchase | | | |
| 1984 | Agnes's purchase | | | |
| 1985 | Agnes's purchase | | | |
| 1986 | Agnes's purchase | | | |
| 1987 | Agnes's purchase | | | |
| 1988 | Agnes's purchase | | | |
| 1989 | Agnes's purchase | | | |
| 1990 | Agnes's purchase | | | |
| 1991 | Agnes's purchase | | | |
| 1992 | Agnes's purchase | | | |
| 1993 | Agnes's purchase | | | |
| 1994 | Agnes's purchase | | | |
| 1995 | Agnes's purchase | | | |
| 1996 | Agnes's purchase | | | |
| 1997 | Agnes's purchase | | | |
| 1998 | Agnes's purchase | | | |
| 1999 | Agnes's purchase | | | |
| 2000 | Agnes's purchase | | | |
| 2001 | Agnes's purchase | | | |
| 2002 | Agnes's purchase | | | |
| 2003 | Agnes's purchase | | | |
| 2004 | Agnes's purchase | | | |
| 2005 | Agnes's purchase | | | |
| 2006 | Agnes's purchase | | | |
| 2007 | Agnes's purchase | | | |
| 2008 | Agnes's purchase | | | |
| 2009 | Agnes's purchase | | | |
| 2010 | Agnes's purchase | | | |
| 2011 | Agnes's purchase | | | |
| 2012 | Agnes's purchase | | | |
| 2013 | Agnes's purchase | | | |
| 2014 | Agnes's purchase | | | |
| 2015 | Agnes's purchase | | | |
| 2016 | Agnes's purchase | | | |
| 2017 | Agnes's purchase | | | |
| 2018 | Agnes's purchase | | | |
| 2019 | Agnes's purchase | | | |
| 2020 | Agnes's purchase | | | |
| 2021 | Agnes's purchase | | | |
| 2022 | Agnes's purchase | | | |

The History of Ewyas Lacy

Document Record

[illegible]

The History of Ewyas Lacy

Document Record

| Name | | Age | | Sex | | Date | | Notes | |
|-------------|--|-----|--|-----|--|------|--|---------------------|--|
| John Thomas | | 19 | | M | | 1911 | | Eggs from 1st brood | |
| John Thomas | | 20 | | M | | 1912 | | Eggs from 1st brood | |
| John Thomas | | 21 | | M | | 1913 | | Eggs from 1st brood | |
| John Thomas | | 22 | | M | | 1914 | | Eggs from 1st brood | |
| John Thomas | | 23 | | M | | 1915 | | Eggs from 1st brood | |
| John Thomas | | 24 | | M | | 1916 | | Eggs from 1st brood | |
| John Thomas | | 25 | | M | | 1917 | | Eggs from 1st brood | |
| John Thomas | | 26 | | M | | 1918 | | Eggs from 1st brood | |
| John Thomas | | 27 | | M | | 1919 | | Eggs from 1st brood | |
| John Thomas | | 28 | | M | | 1920 | | Eggs from 1st brood | |
| John Thomas | | 29 | | M | | 1921 | | Eggs from 1st brood | |
| John Thomas | | 30 | | M | | 1922 | | Eggs from 1st brood | |
| John Thomas | | 31 | | M | | 1923 | | Eggs from 1st brood | |
| John Thomas | | 32 | | M | | 1924 | | Eggs from 1st brood | |
| John Thomas | | 33 | | M | | 1925 | | Eggs from 1st brood | |
| John Thomas | | 34 | | M | | 1926 | | Eggs from 1st brood | |
| John Thomas | | 35 | | M | | 1927 | | Eggs from 1st brood | |
| John Thomas | | 36 | | M | | 1928 | | Eggs from 1st brood | |
| John Thomas | | 37 | | M | | 1929 | | Eggs from 1st brood | |
| John Thomas | | 38 | | M | | 1930 | | Eggs from 1st brood | |
| John Thomas | | 39 | | M | | 1931 | | Eggs from 1st brood | |
| John Thomas | | 40 | | M | | 1932 | | Eggs from 1st brood | |
| John Thomas | | 41 | | M | | 1933 | | Eggs from 1st brood | |
| John Thomas | | 42 | | M | | 1934 | | Eggs from 1st brood | |
| John Thomas | | 43 | | M | | 1935 | | Eggs from 1st brood | |
| John Thomas | | 44 | | M | | 1936 | | Eggs from 1st brood | |
| John Thomas | | 45 | | M | | 1937 | | Eggs from 1st brood | |
| John Thomas | | 46 | | M | | 1938 | | Eggs from 1st brood | |
| John Thomas | | 47 | | M | | 1939 | | Eggs from 1st brood | |
| John Thomas | | 48 | | M | | 1940 | | Eggs from 1st brood | |
| John Thomas | | 49 | | M | | 1941 | | Eggs from 1st brood | |
| John Thomas | | 50 | | M | | 1942 | | Eggs from 1st brood | |
| John Thomas | | 51 | | M | | 1943 | | Eggs from 1st brood | |
| John Thomas | | 52 | | M | | 1944 | | Eggs from 1st brood | |
| John Thomas | | 53 | | M | | 1945 | | Eggs from 1st brood | |
| John Thomas | | 54 | | M | | 1946 | | Eggs from 1st brood | |
| John Thomas | | 55 | | M | | 1947 | | Eggs from 1st brood | |
| John Thomas | | 56 | | M | | 1948 | | Eggs from 1st brood | |
| John Thomas | | 57 | | M | | 1949 | | Eggs from 1st brood | |
| John Thomas | | 58 | | M | | 1950 | | Eggs from 1st brood | |
| John Thomas | | 59 | | M | | 1951 | | Eggs from 1st brood | |
| John Thomas | | 60 | | M | | 1952 | | Eggs from 1st brood | |
| John Thomas | | 61 | | M | | 1953 | | Eggs from 1st brood | |
| John Thomas | | 62 | | M | | 1954 | | Eggs from 1st brood | |
| John Thomas | | 63 | | M | | 1955 | | Eggs from 1st brood | |
| John Thomas | | 64 | | M | | 1956 | | Eggs from 1st brood | |
| John Thomas | | 65 | | M | | 1957 | | Eggs from 1st brood | |
| John Thomas | | 66 | | M | | 1958 | | Eggs from 1st brood | |
| John Thomas | | 67 | | M | | 1959 | | Eggs from 1st brood | |
| John Thomas | | 68 | | M | | 1960 | | Eggs from 1st brood | |
| John Thomas | | 69 | | M | | 1961 | | Eggs from 1st brood | |
| John Thomas | | 70 | | M | | 1962 | | Eggs from 1st brood | |
| John Thomas | | 71 | | M | | 1963 | | Eggs from 1st brood | |
| John Thomas | | 72 | | M | | 1964 | | Eggs from 1st brood | |
| John Thomas | | 73 | | M | | 1965 | | Eggs from 1st brood | |
| John Thomas | | 74 | | M | | 1966 | | Eggs from 1st brood | |
| John Thomas | | 75 | | M | | 1967 | | Eggs from 1st brood | |
| John Thomas | | 76 | | M | | 1968 | | Eggs from 1st brood | |
| John Thomas | | 77 | | M | | 1969 | | Eggs from 1st brood | |
| John Thomas | | 78 | | M | | 1970 | | Eggs from 1st brood | |
| John Thomas | | 79 | | M | | 1971 | | Eggs from 1st brood | |
| John Thomas | | 80 | | M | | 1972 | | Eggs from 1st brood | |
| John Thomas | | 81 | | M | | 1973 | | Eggs from 1st brood | |
| John Thomas | | 82 | | M | | 1974 | | Eggs from 1st brood | |
| John Thomas | | 83 | | M | | 1975 | | Eggs from 1st brood | |
| John Thomas | | 84 | | M | | 1976 | | Eggs from 1st brood | |
| John Thomas | | 85 | | M | | 1977 | | Eggs from 1st brood | |
| John Thomas | | 86 | | M | | 1978 | | Eggs from 1st brood | |
| John Thomas | | 87 | | M | | 1979 | | Eggs from 1st brood | |
| John Thomas | | 88 | | M | | 1980 | | Eggs from 1st brood | |
| John Thomas | | 89 | | M | | 1981 | | Eggs from 1st brood | |
| John Thomas | | 90 | | M | | 1982 | | Eggs from 1st brood | |
| John Thomas | | 91 | | M | | 1983 | | Eggs from 1st brood | |
| John Thomas | | 92 | | M | | 1984 | | Eggs from 1st brood | |
| John Thomas | | 93 | | M | | 1985 | | Eggs from 1st brood | |
| John Thomas | | 94 | | M | | 1986 | | Eggs from 1st brood | |
| John Thomas | | 95 | | M | | 1987 | | Eggs from 1st brood | |
| John Thomas | | 96 | | M | | 1988 | | Eggs from 1st brood | |
| John Thomas | | 97 | | M | | 1989 | | Eggs from 1st brood | |
| John Thomas | | 98 | | M | | 1990 | | Eggs from 1st brood | |
| John Thomas | | 99 | | M | | 1991 | | Eggs from 1st brood | |
| John Thomas | | 100 | | M | | 1992 | | Eggs from 1st brood | |

The History of Ewyas Lacy

Document Record

| LANDHOLDERS | ACQUIRES | Numbers referring to the | NAME AND DESCRIPTION LANDS AND PREMISES | CULTIVATION | QUANTITIES | | | | | | | | | |
|-------------------|----------------------------------------------------------------------------|--------------------------|--------------------------------------------|-------------|------------|----|----|----|----|----|----|----|----|----|
| | | | | | A. | B. | C. | D. | E. | F. | G. | H. | I. | J. |
| Lance de la Motte | 1000 1000 1000 1000 1000 1000 1000 1000 1000 1000 1000 1000 1000 1000 1000 | 1000 | White Horse | Arable | 1 | 1 | 1 | 1 | 1 | 1 | 1 | 1 | 1 | 1 |
| | | 1000 | | Arable | 1 | 1 | 1 | 1 | 1 | 1 | 1 | 1 | 1 | 1 |
| | | 1000 | | Arable | 1 | 1 | 1 | 1 | 1 | 1 | 1 | 1 | 1 | 1 |
| | | 1000 | | Arable | 1 | 1 | 1 | 1 | 1 | 1 | 1 | 1 | 1 | 1 |
| | | 1000 | | Arable | 1 | 1 | 1 | 1 | 1 | 1 | 1 | 1 | 1 | 1 |
| | | 1000 | | Arable | 1 | 1 | 1 | 1 | 1 | 1 | 1 | 1 | 1 | 1 |
| | | 1000 | | Arable | 1 | 1 | 1 | 1 | 1 | 1 | 1 | 1 | 1 | 1 |
| | | 1000 | | Arable | 1 | 1 | 1 | 1 | 1 | 1 | 1 | 1 | 1 | 1 |
| | | 1000 | | Arable | 1 | 1 | 1 | 1 | 1 | 1 | 1 | 1 | 1 | 1 |
| | | 1000 | | Arable | 1 | 1 | 1 | 1 | 1 | 1 | 1 | 1 | 1 | 1 |
| | | 1000 | | Arable | 1 | 1 | 1 | 1 | 1 | 1 | 1 | 1 | 1 | 1 |
| | | 1000 | | Arable | 1 | 1 | 1 | 1 | 1 | 1 | 1 | 1 | 1 | 1 |
| | | 1000 | | Arable | 1 | 1 | 1 | 1 | 1 | 1 | 1 | 1 | 1 | 1 |
| | | 1000 | | Arable | 1 | 1 | 1 | 1 | 1 | 1 | 1 | 1 | 1 | 1 |
| | | 1000 | | Arable | 1 | 1 | 1 | 1 | 1 | 1 | 1 | 1 | 1 | 1 |
| Lance de la Motte | 1000 1000 1000 1000 1000 1000 1000 1000 1000 1000 1000 1000 1000 1000 1000 | 1000 | White Horse | Arable | 1 | 1 | 1 | 1 | 1 | 1 | 1 | 1 | 1 | 1 |
| | | 1000 | | Arable | 1 | 1 | 1 | 1 | 1 | 1 | 1 | 1 | 1 | 1 |
| | | 1000 | | Arable | 1 | 1 | 1 | 1 | 1 | 1 | 1 | 1 | 1 | 1 |
| | | 1000 | | Arable | 1 | 1 | 1 | 1 | 1 | 1 | 1 | 1 | 1 | 1 |
| | | 1000 | | Arable | 1 | 1 | 1 | 1 | 1 | 1 | 1 | 1 | 1 | 1 |
| | | 1000 | | Arable | 1 | 1 | 1 | 1 | 1 | 1 | 1 | 1 | 1 | 1 |
| | | 1000 | | Arable | 1 | 1 | 1 | 1 | 1 | 1 | 1 | 1 | 1 | 1 |
| | | 1000 | | Arable | 1 | 1 | 1 | 1 | 1 | 1 | 1 | 1 | 1 | 1 |
| | | 1000 | | Arable | 1 | 1 | 1 | 1 | 1 | 1 | 1 | 1 | 1 | 1 |
| | | 1000 | | Arable | 1 | 1 | 1 | 1 | 1 | 1 | 1 | 1 | 1 | 1 |
| | | 1000 | | Arable | 1 | 1 | 1 | 1 | 1 | 1 | 1 | 1 | 1 | 1 |
| | | 1000 | | Arable | 1 | 1 | 1 | 1 | 1 | 1 | 1 | 1 | 1 | 1 |
| | | 1000 | | Arable | 1 | 1 | 1 | 1 | 1 | 1 | 1 | 1 | 1 | 1 |
| | | 1000 | | Arable | 1 | 1 | 1 | 1 | 1 | 1 | 1 | 1 | 1 | 1 |
| | | 1000 | | Arable | 1 | 1 | 1 | 1 | 1 | 1 | 1 | 1 | 1 | 1 |

The History of Ewyas Lacy

Document Record

| 14-155 | | | | | |
|--------|-----|-----|-----|-----|-----|
| 174 | 174 | 174 | 174 | 174 | 174 |
| 175 | 175 | 175 | 175 | 175 | 175 |
| 176 | 176 | 176 | 176 | 176 | 176 |
| 177 | 177 | 177 | 177 | 177 | 177 |
| 178 | 178 | 178 | 178 | 178 | 178 |
| 179 | 179 | 179 | 179 | 179 | 179 |
| 180 | 180 | 180 | 180 | 180 | 180 |
| 181 | 181 | 181 | 181 | 181 | 181 |
| 182 | 182 | 182 | 182 | 182 | 182 |
| 183 | 183 | 183 | 183 | 183 | 183 |
| 184 | 184 | 184 | 184 | 184 | 184 |
| 185 | 185 | 185 | 185 | 185 | 185 |
| 186 | 186 | 186 | 186 | 186 | 186 |
| 187 | 187 | 187 | 187 | 187 | 187 |
| 188 | 188 | 188 | 188 | 188 | 188 |
| 189 | 189 | 189 | 189 | 189 | 189 |
| 190 | 190 | 190 | 190 | 190 | 190 |
| 191 | 191 | 191 | 191 | 191 | 191 |
| 192 | 192 | 192 | 192 | 192 | 192 |
| 193 | 193 | 193 | 193 | 193 | 193 |
| 194 | 194 | 194 | 194 | 194 | 194 |
| 195 | 195 | 195 | 195 | 195 | 195 |
| 196 | 196 | 196 | 196 | 196 | 196 |
| 197 | 197 | 197 | 197 | 197 | 197 |
| 198 | 198 | 198 | 198 | 198 | 198 |
| 199 | 199 | 199 | 199 | 199 | 199 |
| 200 | 200 | 200 | 200 | 200 | 200 |
| 201 | 201 | 201 | 201 | 201 | 201 |
| 202 | 202 | 202 | 202 | 202 | 202 |
| 203 | 203 | 203 | 203 | 203 | 203 |
| 204 | 204 | 204 | 204 | 204 | 204 |
| 205 | 205 | 205 | 205 | 205 | 205 |
| 206 | 206 | 206 | 206 | 206 | 206 |
| 207 | 207 | 207 | 207 | 207 | 207 |
| 208 | 208 | 208 | 208 | 208 | 208 |
| 209 | 209 | 209 | 209 | 209 | 209 |
| 210 | 210 | 210 | 210 | 210 | 210 |
| 211 | 211 | 211 | 211 | 211 | 211 |
| 212 | 212 | 212 | 212 | 212 | 212 |
| 213 | 213 | 213 | 213 | 213 | 213 |
| 214 | 214 | 214 | 214 | 214 | 214 |
| 215 | 215 | 215 | 215 | 215 | 215 |
| 216 | 216 | 216 | 216 | 216 | 216 |
| 217 | 217 | 217 | 217 | 217 | 217 |
| 218 | 218 | 218 | 218 | 218 | 218 |
| 219 | 219 | 219 | 219 | 219 | 219 |
| 220 | 220 | 220 | 220 | 220 | 220 |
| 221 | 221 | 221 | 221 | 221 | 221 |
| 222 | 222 | 222 | 222 | 222 | 222 |
| 223 | 223 | 223 | 223 | 223 | 223 |
| 224 | 224 | 224 | 224 | 224 | 224 |
| 225 | 225 | 225 | 225 | 225 | 225 |
| 226 | 226 | 226 | 226 | 226 | 226 |
| 227 | 227 | 227 | 227 | 227 | 227 |
| 228 | 228 | 228 | 228 | 228 | 228 |
| 229 | 229 | 229 | 229 | 229 | 229 |
| 230 | 230 | 230 | 230 | 230 | 230 |
| 231 | 231 | 231 | 231 | 231 | 231 |
| 232 | 232 | 232 | 232 | 232 | 232 |
| 233 | 233 | 233 | 233 | 233 | 233 |
| 234 | 234 | 234 | 234 | 234 | 234 |
| 235 | 235 | 235 | 235 | 235 | 235 |
| 236 | 236 | 236 | 236 | 236 | 236 |
| 237 | 237 | 237 | 237 | 237 | 237 |
| 238 | 238 | 238 | 238 | 238 | 238 |
| 239 | 239 | 239 | 239 | 239 | 239 |
| 240 | 240 | 240 | 240 | 240 | 240 |
| 241 | 241 | 241 | 241 | 241 | 241 |
| 242 | 242 | 242 | 242 | 242 | 242 |
| 243 | 243 | 243 | 243 | 243 | 243 |
| 244 | 244 | 244 | 244 | 244 | 244 |
| 245 | 245 | 245 | 245 | 245 | 245 |
| 246 | 246 | 246 | 246 | 246 | 246 |
| 247 | 247 | 247 | 247 | 247 | 247 |
| 248 | 248 | 248 | 248 | 248 | 248 |
| 249 | 249 | 249 | 249 | 249 | 249 |
| 250 | 250 | 250 | 250 | 250 | 250 |
| 251 | 251 | 251 | 251 | 251 | 251 |
| 252 | 252 | 252 | 252 | 252 | 252 |
| 253 | 253 | 253 | 253 | 253 | 253 |
| 254 | 254 | 254 | 254 | 254 | 254 |
| 255 | 255 | 255 | 255 | 255 | 255 |
| 256 | 256 | 256 | 256 | 256 | 256 |
| 257 | 257 | 257 | 257 | 257 | 257 |
| 258 | 258 | 258 | 258 | 258 | 258 |
| 259 | 259 | 259 | 259 | 259 | 259 |
| 260 | 260 | 260 | 260 | 260 | 260 |
| 261 | 261 | 261 | 261 | 261 | 261 |
| 262 | 262 | 262 | 262 | 262 | 262 |
| 263 | 263 | 263 | 263 | 263 | 263 |
| 264 | 264 | 264 | 264 | 264 | 264 |
| 265 | 265 | 265 | 265 | 265 | 265 |
| 266 | 266 | 266 | 266 | 266 | 266 |
| 267 | 267 | 267 | 267 | 267 | 267 |
| 268 | 268 | 268 | 268 | 268 | 268 |
| 269 | 269 | 269 | 269 | 269 | 269 |
| 270 | 270 | 270 | 270 | 270 | 270 |
| 271 | 271 | 271 | 271 | 271 | 271 |
| 272 | 272 | 272 | 272 | 272 | 272 |
| 273 | 273 | 273 | 273 | 273 | 273 |
| 274 | 274 | 274 | 274 | 274 | 274 |
| 275 | 275 | 275 | 275 | 275 | 275 |
| 276 | 276 | 276 | 276 | 276 | 276 |
| 277 | 277 | 277 | 277 | 277 | 277 |
| 278 | 278 | 278 | 278 | 278 | 278 |
| 279 | 279 | 279 | 279 | 279 | 279 |
| 280 | 280 | 280 | 280 | 280 | 280 |
| 281 | 281 | 281 | 281 | 281 | 281 |
| 282 | 282 | 282 | 282 | 282 | 282 |
| 283 | 283 | 283 | 283 | 283 | 283 |
| 284 | 284 | 284 | 284 | 284 | 284 |
| 285 | 285 | 285 | 285 | 285 | 285 |
| 286 | 286 | 286 | 286 | 286 | 286 |
| 287 | 287 | 287 | 287 | 287 | 287 |
| 288 | 288 | 288 | 288 | 288 | 288 |
| 289 | 289 | 289 | 289 | 289 | 289 |
| 290 | 290 | 290 | 290 | 290 | 290 |
| 291 | 291 | 291 | 291 | 291 | 291 |
| 292 | 292 | 292 | 292 | 292 | 292 |
| 293 | 293 | 293 | 293 | 293 | 293 |
| 294 | 294 | 294 | 294 | 294 | 294 |
| 295 | 295 | 295 | 295 | 295 | 295 |
| 296 | 296 | 296 | 296 | 296 | 296 |
| 297 | 297 | 297 | 297 | 297 | 297 |
| 298 | 298 | 298 | 298 | 298 | 298 |
| 299 | 299 | 299 | 299 | 299 | 299 |
| 300 | 300 | 300 | 300 | 300 | 300 |

The History of Ewyas Lacy

Document Record

| LANDOWNER | OCCUPIER | NUMBER OF ACRES | NAME AND DESCRIPTION OF LANDS AND PREMISES |
|-------------|----------------|-----------------|--------------------------------------------|
| John Hughes | | 903 | Don and 1000 the 1000 |
| | | 906 | 1000 part of long meadow |
| | | 907 | |
| Henry, the | William Hughes | 54 | Don and 1000 |
| | | 55 | Don and 1000 |
| | | 58 | 1000 under garden |
| | | 59 | 1000 field |
| | | 60 | |
| | | 61 | |
| | | 76 | Don and 1000 |
| | | 77 | Don and 1000 |
| | | 82 | Don and 1000 |
| | | 83 | Don and 1000 |
| | | 84 | Don and 1000 |
| | | 85 | Don and 1000 |
| | | 86 | Don and 1000 |
| | | 87 | Don and 1000 |
| | | 88 | Don and 1000 |
| | | 89 | Don and 1000 |
| | | 90 | Don and 1000 |
| | | 91 | Don and 1000 |
| | | 92 | Don and 1000 |
| | | 93 | Don and 1000 |
| | | 94 | Don and 1000 |
| | | 95 | Don and 1000 |
| | | 96 | Don and 1000 |
| | | 97 | Don and 1000 |
| | | 98 | Don and 1000 |
| | | 99 | Don and 1000 |
| | | 100 | Don and 1000 |
| | | 101 | Don and 1000 |
| | | 102 | Don and 1000 |
| | | 103 | Don and 1000 |
| | | 104 | Don and 1000 |
| | | 105 | Don and 1000 |
| | | 106 | Don and 1000 |
| | | 107 | Don and 1000 |
| | | 108 | Don and 1000 |
| | | 109 | Don and 1000 |
| | | 110 | Don and 1000 |
| | | 111 | Don and 1000 |
| | | 112 | Don and 1000 |
| | | 113 | Don and 1000 |
| | | 114 | Don and 1000 |
| | | 115 | Don and 1000 |
| | | 116 | Don and 1000 |
| | | 117 | Don and 1000 |
| | | 118 | Don and 1000 |
| | | 119 | Don and 1000 |
| | | 120 | Don and 1000 |
| | | 121 | Don and 1000 |
| | | 122 | Don and 1000 |
| | | 123 | Don and 1000 |
| | | 124 | Don and 1000 |
| | | 125 | Don and 1000 |
| | | 126 | Don and 1000 |
| | | 127 | Don and 1000 |
| | | 128 | Don and 1000 |
| | | 129 | Don and 1000 |
| | | 130 | Don and 1000 |
| | | 131 | Don and 1000 |
| | | 132 | Don and 1000 |
| | | 133 | Don and 1000 |
| | | 134 | Don and 1000 |
| | | 135 | Don and 1000 |
| | | 136 | Don and 1000 |
| | | 137 | Don and 1000 |
| | | 138 | Don and 1000 |
| | | 139 | Don and 1000 |
| | | 140 | Don and 1000 |
| | | 141 | Don and 1000 |
| | | 142 | Don and 1000 |
| | | 143 | Don and 1000 |
| | | 144 | Don and 1000 |
| | | 145 | Don and 1000 |
| | | 146 | Don and 1000 |
| | | 147 | Don and 1000 |
| | | 148 | Don and 1000 |
| | | 149 | Don and 1000 |
| | | 150 | Don and 1000 |
| | | 151 | Don and 1000 |
| | | 152 | Don and 1000 |
| | | 153 | Don and 1000 |
| | | 154 | Don and 1000 |
| | | 155 | Don and 1000 |
| | | 156 | Don and 1000 |
| | | 157 | Don and 1000 |
| | | 158 | Don and 1000 |
| | | 159 | Don and 1000 |
| | | 160 | Don and 1000 |
| | | 161 | Don and 1000 |
| | | 162 | Don and 1000 |
| | | 163 | Don and 1000 |
| | | 164 | Don and 1000 |
| | | 165 | Don and 1000 |
| | | 166 | Don and 1000 |
| | | 167 | Don and 1000 |
| | | 168 | Don and 1000 |
| | | 169 | Don and 1000 |
| | | 170 | Don and 1000 |
| | | 171 | Don and 1000 |
| | | 172 | Don and 1000 |
| | | 173 | Don and 1000 |
| | | 174 | Don and 1000 |
| | | 175 | Don and 1000 |
| | | 176 | Don and 1000 |
| | | 177 | Don and 1000 |
| | | 178 | Don and 1000 |
| | | 179 | Don and 1000 |
| | | 180 | Don and 1000 |
| | | 181 | Don and 1000 |
| | | 182 | Don and 1000 |
| | | 183 | Don and 1000 |
| | | 184 | Don and 1000 |
| | | 185 | Don and 1000 |
| | | 186 | Don and 1000 |
| | | 187 | Don and 1000 |
| | | 188 | Don and 1000 |
| | | 189 | Don and 1000 |
| | | 190 | Don and 1000 |
| | | 191 | Don and 1000 |
| | | 192 | Don and 1000 |
| | | 193 | Don and 1000 |
| | | 194 | Don and 1000 |
| | | 195 | Don and 1000 |
| | | 196 | Don and 1000 |
| | | 197 | Don and 1000 |
| | | 198 | Don and 1000 |
| | | 199 | Don and 1000 |
| | | 200 | Don and 1000 |

The History of Ewyas Lacy

Document Record

| Year | Locality | Plant | Height | Notes |
|------|----------|----------|--------|-------|
| 35 | Gravelly | Gravelly | 1.5 | |
| 36 | Gravelly | Gravelly | 1.5 | |
| 37 | Gravelly | Gravelly | 1.5 | |
| 38 | Gravelly | Gravelly | 1.5 | |
| 39 | Gravelly | Gravelly | 1.5 | |
| 40 | Gravelly | Gravelly | 1.5 | |
| 41 | Gravelly | Gravelly | 1.5 | |
| 42 | Gravelly | Gravelly | 1.5 | |
| 43 | Gravelly | Gravelly | 1.5 | |
| 44 | Gravelly | Gravelly | 1.5 | |
| 45 | Gravelly | Gravelly | 1.5 | |
| 46 | Gravelly | Gravelly | 1.5 | |
| 47 | Gravelly | Gravelly | 1.5 | |
| 48 | Gravelly | Gravelly | 1.5 | |
| 49 | Gravelly | Gravelly | 1.5 | |
| 50 | Gravelly | Gravelly | 1.5 | |
| 51 | Gravelly | Gravelly | 1.5 | |
| 52 | Gravelly | Gravelly | 1.5 | |
| 53 | Gravelly | Gravelly | 1.5 | |
| 54 | Gravelly | Gravelly | 1.5 | |
| 55 | Gravelly | Gravelly | 1.5 | |
| 56 | Gravelly | Gravelly | 1.5 | |
| 57 | Gravelly | Gravelly | 1.5 | |
| 58 | Gravelly | Gravelly | 1.5 | |
| 59 | Gravelly | Gravelly | 1.5 | |
| 60 | Gravelly | Gravelly | 1.5 | |
| 61 | Gravelly | Gravelly | 1.5 | |
| 62 | Gravelly | Gravelly | 1.5 | |
| 63 | Gravelly | Gravelly | 1.5 | |
| 64 | Gravelly | Gravelly | 1.5 | |
| 65 | Gravelly | Gravelly | 1.5 | |
| 66 | Gravelly | Gravelly | 1.5 | |
| 67 | Gravelly | Gravelly | 1.5 | |
| 68 | Gravelly | Gravelly | 1.5 | |
| 69 | Gravelly | Gravelly | 1.5 | |
| 70 | Gravelly | Gravelly | 1.5 | |
| 71 | Gravelly | Gravelly | 1.5 | |
| 72 | Gravelly | Gravelly | 1.5 | |
| 73 | Gravelly | Gravelly | 1.5 | |
| 74 | Gravelly | Gravelly | 1.5 | |
| 75 | Gravelly | Gravelly | 1.5 | |
| 76 | Gravelly | Gravelly | 1.5 | |
| 77 | Gravelly | Gravelly | 1.5 | |
| 78 | Gravelly | Gravelly | 1.5 | |
| 79 | Gravelly | Gravelly | 1.5 | |
| 80 | Gravelly | Gravelly | 1.5 | |
| 81 | Gravelly | Gravelly | 1.5 | |
| 82 | Gravelly | Gravelly | 1.5 | |
| 83 | Gravelly | Gravelly | 1.5 | |
| 84 | Gravelly | Gravelly | 1.5 | |
| 85 | Gravelly | Gravelly | 1.5 | |
| 86 | Gravelly | Gravelly | 1.5 | |
| 87 | Gravelly | Gravelly | 1.5 | |
| 88 | Gravelly | Gravelly | 1.5 | |
| 89 | Gravelly | Gravelly | 1.5 | |
| 90 | Gravelly | Gravelly | 1.5 | |
| 91 | Gravelly | Gravelly | 1.5 | |
| 92 | Gravelly | Gravelly | 1.5 | |
| 93 | Gravelly | Gravelly | 1.5 | |
| 94 | Gravelly | Gravelly | 1.5 | |
| 95 | Gravelly | Gravelly | 1.5 | |
| 96 | Gravelly | Gravelly | 1.5 | |
| 97 | Gravelly | Gravelly | 1.5 | |
| 98 | Gravelly | Gravelly | 1.5 | |
| 99 | Gravelly | Gravelly | 1.5 | |
| 100 | Gravelly | Gravelly | 1.5 | |

The History of Ewyas Lacy

Document Record

| | | | | | | | | | | | | | | | | | | | | | | | | | | | | | | | | | | | | | | | | | | | | | | | | | | | | | | | | | | | | | | | | | | | | | | | | | | | | | | | | | | | | | | | | | | | | | | | | | | | | | | | | | | | | | | | | | | | | | | | | | | | | | | | | | | | | | | | | | | | | | | | | | | | | | | | | | | | | | | | | | | | | | | | | | | | | | | | | | | | | | | | | | | | | | | | | | | | | | | | | | | | | | | | | | | | | | | | | | | | | | | | | | | | | | | | | | | | | | | | | | | | | | | | | | | | | | | | | | | | | | | | | | | | | | | | | | | | | | | | | | | | | | | | | | | | | | | | | | | | | | | | | | | | | | | | | | | | | | | | | | | | | | | | | | | | | | | | | | | | | | | | | | | | | | | | | | | | | | | | | | | | | | | | | | | | | | | | | | | | | | | | | | | | | | | | | | | | | | | | | | | | | | | | | | | | | | | | | | | | | | | | | | | | | | | | | | | | | | | | | | | | | | | | | | | | | | | | | | | | | | | | | | | | | | | | | | | | | | | | | | | | | | | | | | | | | | | | | | | | | | | | | | | | | | | | | | | | | | | | | | | | | | | | | | | | | | | | | | | | | | | | | | | | | | | | | | | | | | | | | | | | | | | | | | | | | | | | | | | | | | | | | | | | | | | | | | | | | | | | | | | | | | | | | | | | | | | | | | | | | | | | | | | | | | | | | | | | | | | | | | | | | | | | | | | | | | | | | | | | | | | | | | | | | | | | | | | | | | | | | | | | | | | | | | | | | | | | | | | | | | | | | | | | | | | | | | | | | | | | | | | | | | | | | | | | | | | | | | | | | | | | | | | | | | | | | | | | | | | | | | | | | | | | | | | | | | | | | | | | | | | | | | | | | | | | | | | | | | | | | | | | | | | | | | | | | | | | | | | | | | | | | | | | | | | | | | | | | | | | | | | | | | | | | | | | | | | | | | | | | | | | | | | | | | | | | | | | | | | | | | | | | | | | | | | | | | | | | | | | | | | | | | | | | | | | | | | | | | | | | | | | | | | | | | | | | | | | | | | | | | | | | | | | | | | | | | | | | | | | | | | | | | | | | | | | | | | | | | | | | | | | | | | | | | | | | | | | | | | | | | | | | | | | | | | | | | | | | | | | | | | | | | | | | | | | | | | | | | | | | | | | | | | | | | | | | | | | | | | | | | | | | | | | | | | | | | | | | | | | | | | | | | | | | | | | | | | | | | | | | | | | | | | | | | | | | | | | | | | | | | | | | | | | | | | | | | | | | | | | | | | | | | | | | | | | | | | | | | | | | | | | | | | | | | | | | | | | | | | | | | | | | | | | | | | | | | | | | | | | | | | | | | | | | | | | | | | | | | | | | | | | | | | | | | | | | | | | | | | | | | | | | | | | | | | | | | | | | | | | | | | | | | | | | | | | | | | | | | | | | | | | | | | | | | | | | | | | | | | | | | | | | | | | | | | | | | | | | | | | | | | | | | | | | | | | | | | | | | | | | | | | | | | | | | | | | | | | | | | | | | | | | | | | | | | | | | | | | | | | | | | | | | | | | | | | | | | | | | | | | | | | | | | | | | | | | | | | | | | | | | | | | | | | | | | | | | | | | | | | | | | | | | | | | | | | | | | | | | | | | | | | | | | | | | | | | | | | | | | | | | | | |
|---|---|---|---|---|---|---|---|---|----|----|----|----|----|----|----|----|----|----|----|----|----|----|----|----|----|----|----|----|----|----|----|----|----|----|----|----|----|----|----|----|----|----|----|----|----|----|----|----|----|----|----|----|----|----|----|----|----|----|----|----|----|----|----|----|----|----|----|----|----|----|----|----|----|----|----|----|----|----|----|----|----|----|----|----|----|----|----|----|----|----|----|----|----|----|----|----|----|----|-----|-----|-----|-----|-----|-----|-----|-----|-----|-----|-----|-----|-----|-----|-----|-----|-----|-----|-----|-----|-----|-----|-----|-----|-----|-----|-----|-----|-----|-----|-----|-----|-----|-----|-----|-----|-----|-----|-----|-----|-----|-----|-----|-----|-----|-----|-----|-----|-----|-----|-----|-----|-----|-----|-----|-----|-----|-----|-----|-----|-----|-----|-----|-----|-----|-----|-----|-----|-----|-----|-----|-----|-----|-----|-----|-----|-----|-----|-----|-----|-----|-----|-----|-----|-----|-----|-----|-----|-----|-----|-----|-----|-----|-----|-----|-----|-----|-----|-----|-----|-----|-----|-----|-----|-----|-----|-----|-----|-----|-----|-----|-----|-----|-----|-----|-----|-----|-----|-----|-----|-----|-----|-----|-----|-----|-----|-----|-----|-----|-----|-----|-----|-----|-----|-----|-----|-----|-----|-----|-----|-----|-----|-----|-----|-----|-----|-----|-----|-----|-----|-----|-----|-----|-----|-----|-----|-----|-----|-----|-----|-----|-----|-----|-----|-----|-----|-----|-----|-----|-----|-----|-----|-----|-----|-----|-----|-----|-----|-----|-----|-----|-----|-----|-----|-----|-----|-----|-----|-----|-----|-----|-----|-----|-----|-----|-----|-----|-----|-----|-----|-----|-----|-----|-----|-----|-----|-----|-----|-----|-----|-----|-----|-----|-----|-----|-----|-----|-----|-----|-----|-----|-----|-----|-----|-----|-----|-----|-----|-----|-----|-----|-----|-----|-----|-----|-----|-----|-----|-----|-----|-----|-----|-----|-----|-----|-----|-----|-----|-----|-----|-----|-----|-----|-----|-----|-----|-----|-----|-----|-----|-----|-----|-----|-----|-----|-----|-----|-----|-----|-----|-----|-----|-----|-----|-----|-----|-----|-----|-----|-----|-----|-----|-----|-----|-----|-----|-----|-----|-----|-----|-----|-----|-----|-----|-----|-----|-----|-----|-----|-----|-----|-----|-----|-----|-----|-----|-----|-----|-----|-----|-----|-----|-----|-----|-----|-----|-----|-----|-----|-----|-----|-----|-----|-----|-----|-----|-----|-----|-----|-----|-----|-----|-----|-----|-----|-----|-----|-----|-----|-----|-----|-----|-----|-----|-----|-----|-----|-----|-----|-----|-----|-----|-----|-----|-----|-----|-----|-----|-----|-----|-----|-----|-----|-----|-----|-----|-----|-----|-----|-----|-----|-----|-----|-----|-----|-----|-----|-----|-----|-----|-----|-----|-----|-----|-----|-----|-----|-----|-----|-----|-----|-----|-----|-----|-----|-----|-----|-----|-----|-----|-----|-----|-----|-----|-----|-----|-----|-----|-----|-----|-----|-----|-----|-----|-----|-----|-----|-----|-----|-----|-----|-----|-----|-----|-----|-----|-----|-----|-----|-----|-----|-----|-----|-----|-----|-----|-----|-----|-----|-----|-----|-----|-----|-----|-----|-----|-----|-----|-----|-----|-----|-----|-----|-----|-----|-----|-----|-----|-----|-----|-----|-----|-----|-----|-----|-----|-----|-----|-----|-----|-----|-----|-----|-----|-----|-----|-----|-----|-----|-----|-----|-----|-----|-----|-----|-----|-----|-----|-----|-----|-----|-----|-----|-----|-----|-----|-----|-----|-----|-----|-----|-----|-----|-----|-----|-----|-----|-----|-----|-----|-----|-----|-----|-----|-----|-----|-----|-----|-----|-----|-----|-----|-----|-----|-----|-----|-----|-----|-----|-----|-----|-----|-----|-----|-----|-----|-----|-----|-----|-----|-----|-----|-----|-----|-----|-----|-----|-----|-----|-----|-----|-----|-----|-----|-----|-----|-----|-----|-----|-----|-----|-----|-----|-----|-----|-----|-----|-----|-----|-----|-----|-----|-----|-----|-----|-----|-----|-----|-----|-----|-----|-----|-----|-----|-----|-----|-----|-----|-----|-----|-----|-----|-----|-----|-----|-----|-----|-----|-----|-----|-----|-----|-----|-----|-----|-----|-----|-----|-----|-----|-----|-----|-----|-----|-----|-----|-----|-----|-----|-----|-----|-----|-----|-----|-----|-----|-----|-----|-----|-----|-----|-----|-----|-----|-----|-----|-----|-----|-----|-----|-----|-----|-----|-----|-----|-----|-----|-----|-----|-----|-----|-----|-----|-----|-----|-----|-----|-----|-----|-----|-----|-----|-----|-----|-----|-----|-----|-----|-----|-----|-----|-----|-----|-----|-----|-----|-----|-----|-----|-----|-----|-----|-----|-----|-----|-----|-----|-----|-----|-----|-----|-----|-----|-----|-----|-----|-----|-----|-----|-----|-----|-----|-----|-----|-----|-----|-----|-----|-----|-----|-----|-----|-----|-----|-----|-----|-----|-----|-----|-----|-----|-----|-----|-----|-----|-----|-----|-----|-----|-----|-----|-----|-----|-----|-----|-----|-----|-----|-----|-----|-----|-----|-----|-----|-----|-----|-----|-----|-----|-----|-----|-----|-----|-----|-----|-----|-----|-----|-----|-----|-----|-----|-----|-----|-----|-----|-----|-----|-----|-----|-----|-----|-----|-----|-----|-----|-----|-----|-----|-----|-----|-----|-----|-----|-----|-----|-----|-----|-----|-----|-----|-----|-----|-----|-----|-----|-----|-----|-----|-----|-----|-----|-----|-----|-----|-----|-----|-----|-----|-----|-----|-----|-----|-----|-----|-----|-----|-----|-----|-----|-----|-----|-----|-----|-----|-----|-----|-----|-----|-----|-----|-----|-----|-----|-----|-----|-----|-----|-----|-----|-----|-----|-----|-----|-----|-----|-----|-----|-----|-----|-----|-----|-----|-----|-----|-----|-----|-----|-----|-----|-----|-----|-----|-----|-----|-----|-----|-----|-----|-----|-----|-----|-----|-----|-----|-----|-----|-----|-----|-----|-----|-----|-----|-----|-----|-----|-----|-----|-----|-----|-----|-----|-----|-----|-----|-----|-----|-----|-----|-----|------|------|------|------|------|------|------|------|------|------|------|------|------|------|------|------|------|------|------|------|------|------|------|------|------|------|------|------|------|------|------|------|------|------|------|------|------|------|------|------|------|------|------|------|------|------|------|------|------|------|------|------|------|------|------|------|------|------|------|------|------|------|------|------|------|------|------|------|------|------|------|------|------|------|------|------|------|------|------|------|------|------|------|------|------|------|------|------|------|------|------|------|------|------|------|------|------|------|------|------|------|------|------|------|------|------|------|------|------|------|------|------|------|------|------|------|------|------|------|------|------|------|------|------|------|------|------|------|------|------|------|------|------|------|------|------|------|------|------|------|------|------|------|------|------|------|------|------|------|------|------|------|------|------|------|------|------|------|------|------|------|------|------|------|------|------|------|------|------|------|------|------|------|------|------|------|------|------|------|------|------|------|------|------|------|------|------|------|------|------|------|------|------|------|------|------|------|------|------|------|------|------|------|------|------|------|------|------|------|------|------|------|------|------|------|------|------|------|------|------|------|------|------|------|------|------|------|------|------|------|------|------|------|------|------|------|------|------|------|------|------|------|------|------|------|------|------|------|------|------|------|------|------|------|------|------|------|------|------|------|------|------|------|------|------|------|------|------|------|------|------|------|------|------|------|------|------|------|------|------|------|------|------|------|------|------|------|------|------|------|------|------|------|------|------|------|------|------|------|------|------|------|------|------|------|------|------|------|------|------|------|------|------|------|------|------|------|------|------|------|------|------|------|------|------|------|------|------|------|------|------|------|------|------|------|------|------|------|------|------|------|------|------|------|------|------|------|------|------|------|------|------|------|------|------|------|------|------|------|------|------|------|------|------|------|------|------|------|------|------|------|------|------|------|------|------|------|------|------|------|------|------|------|------|------|------|------|------|------|------|------|------|------|------|------|------|------|------|------|------|------|------|------|------|------|------|------|------|------|------|------|------|------|------|------|------|------|------|------|------|------|------|------|------|------|------|------|------|------|------|------|------|------|------|------|------|------|------|------|------|------|------|------|------|------|------|------|------|------|------|------|------|------|------|------|------|------|------|------|------|------|------|------|------|------|------|------|------|------|------|------|------|------|------|------|------|------|------|------|------|------|------|------|------|------|
| 1 | 2 | 3 | 4 | 5 | 6 | 7 | 8 | 9 | 10 | 11 | 12 | 13 | 14 | 15 | 16 | 17 | 18 | 19 | 20 | 21 | 22 | 23 | 24 | 25 | 26 | 27 | 28 | 29 | 30 | 31 | 32 | 33 | 34 | 35 | 36 | 37 | 38 | 39 | 40 | 41 | 42 | 43 | 44 | 45 | 46 | 47 | 48 | 49 | 50 | 51 | 52 | 53 | 54 | 55 | 56 | 57 | 58 | 59 | 60 | 61 | 62 | 63 | 64 | 65 | 66 | 67 | 68 | 69 | 70 | 71 | 72 | 73 | 74 | 75 | 76 | 77 | 78 | 79 | 80 | 81 | 82 | 83 | 84 | 85 | 86 | 87 | 88 | 89 | 90 | 91 | 92 | 93 | 94 | 95 | 96 | 97 | 98 | 99 | 100 | 101 | 102 | 103 | 104 | 105 | 106 | 107 | 108 | 109 | 110 | 111 | 112 | 113 | 114 | 115 | 116 | 117 | 118 | 119 | 120 | 121 | 122 | 123 | 124 | 125 | 126 | 127 | 128 | 129 | 130 | 131 | 132 | 133 | 134 | 135 | 136 | 137 | 138 | 139 | 140 | 141 | 142 | 143 | 144 | 145 | 146 | 147 | 148 | 149 | 150 | 151 | 152 | 153 | 154 | 155 | 156 | 157 | 158 | 159 | 160 | 161 | 162 | 163 | 164 | 165 | 166 | 167 | 168 | 169 | 170 | 171 | 172 | 173 | 174 | 175 | 176 | 177 | 178 | 179 | 180 | 181 | 182 | 183 | 184 | 185 | 186 | 187 | 188 | 189 | 190 | 191 | 192 | 193 | 194 | 195 | 196 | 197 | 198 | 199 | 200 | 201 | 202 | 203 | 204 | 205 | 206 | 207 | 208 | 209 | 210 | 211 | 212 | 213 | 214 | 215 | 216 | 217 | 218 | 219 | 220 | 221 | 222 | 223 | 224 | 225 | 226 | 227 | 228 | 229 | 230 | 231 | 232 | 233 | 234 | 235 | 236 | 237 | 238 | 239 | 240 | 241 | 242 | 243 | 244 | 245 | 246 | 247 | 248 | 249 | 250 | 251 | 252 | 253 | 254 | 255 | 256 | 257 | 258 | 259 | 260 | 261 | 262 | 263 | 264 | 265 | 266 | 267 | 268 | 269 | 270 | 271 | 272 | 273 | 274 | 275 | 276 | 277 | 278 | 279 | 280 | 281 | 282 | 283 | 284 | 285 | 286 | 287 | 288 | 289 | 290 | 291 | 292 | 293 | 294 | 295 | 296 | 297 | 298 | 299 | 300 | 301 | 302 | 303 | 304 | 305 | 306 | 307 | 308 | 309 | 310 | 311 | 312 | 313 | 314 | 315 | 316 | 317 | 318 | 319 | 320 | 321 | 322 | 323 | 324 | 325 | 326 | 327 | 328 | 329 | 330 | 331 | 332 | 333 | 334 | 335 | 336 | 337 | 338 | 339 | 340 | 341 | 342 | 343 | 344 | 345 | 346 | 347 | 348 | 349 | 350 | 351 | 352 | 353 | 354 | 355 | 356 | 357 | 358 | 359 | 360 | 361 | 362 | 363 | 364 | 365 | 366 | 367 | 368 | 369 | 370 | 371 | 372 | 373 | 374 | 375 | 376 | 377 | 378 | 379 | 380 | 381 | 382 | 383 | 384 | 385 | 386 | 387 | 388 | 389 | 390 | 391 | 392 | 393 | 394 | 395 | 396 | 397 | 398 | 399 | 400 | 401 | 402 | 403 | 404 | 405 | 406 | 407 | 408 | 409 | 410 | 411 | 412 | 413 | 414 | 415 | 416 | 417 | 418 | 419 | 420 | 421 | 422 | 423 | 424 | 425 | 426 | 427 | 428 | 429 | 430 | 431 | 432 | 433 | 434 | 435 | 436 | 437 | 438 | 439 | 440 | 441 | 442 | 443 | 444 | 445 | 446 | 447 | 448 | 449 | 450 | 451 | 452 | 453 | 454 | 455 | 456 | 457 | 458 | 459 | 460 | 461 | 462 | 463 | 464 | 465 | 466 | 467 | 468 | 469 | 470 | 471 | 472 | 473 | 474 | 475 | 476 | 477 | 478 | 479 | 480 | 481 | 482 | 483 | 484 | 485 | 486 | 487 | 488 | 489 | 490 | 491 | 492 | 493 | 494 | 495 | 496 | 497 | 498 | 499 | 500 | 501 | 502 | 503 | 504 | 505 | 506 | 507 | 508 | 509 | 510 | 511 | 512 | 513 | 514 | 515 | 516 | 517 | 518 | 519 | 520 | 521 | 522 | 523 | 524 | 525 | 526 | 527 | 528 | 529 | 530 | 531 | 532 | 533 | 534 | 535 | 536 | 537 | 538 | 539 | 540 | 541 | 542 | 543 | 544 | 545 | 546 | 547 | 548 | 549 | 550 | 551 | 552 | 553 | 554 | 555 | 556 | 557 | 558 | 559 | 560 | 561 | 562 | 563 | 564 | 565 | 566 | 567 | 568 | 569 | 570 | 571 | 572 | 573 | 574 | 575 | 576 | 577 | 578 | 579 | 580 | 581 | 582 | 583 | 584 | 585 | 586 | 587 | 588 | 589 | 590 | 591 | 592 | 593 | 594 | 595 | 596 | 597 | 598 | 599 | 600 | 601 | 602 | 603 | 604 | 605 | 606 | 607 | 608 | 609 | 610 | 611 | 612 | 613 | 614 | 615 | 616 | 617 | 618 | 619 | 620 | 621 | 622 | 623 | 624 | 625 | 626 | 627 | 628 | 629 | 630 | 631 | 632 | 633 | 634 | 635 | 636 | 637 | 638 | 639 | 640 | 641 | 642 | 643 | 644 | 645 | 646 | 647 | 648 | 649 | 650 | 651 | 652 | 653 | 654 | 655 | 656 | 657 | 658 | 659 | 660 | 661 | 662 | 663 | 664 | 665 | 666 | 667 | 668 | 669 | 670 | 671 | 672 | 673 | 674 | 675 | 676 | 677 | 678 | 679 | 680 | 681 | 682 | 683 | 684 | 685 | 686 | 687 | 688 | 689 | 690 | 691 | 692 | 693 | 694 | 695 | 696 | 697 | 698 | 699 | 700 | 701 | 702 | 703 | 704 | 705 | 706 | 707 | 708 | 709 | 710 | 711 | 712 | 713 | 714 | 715 | 716 | 717 | 718 | 719 | 720 | 721 | 722 | 723 | 724 | 725 | 726 | 727 | 728 | 729 | 730 | 731 | 732 | 733 | 734 | 735 | 736 | 737 | 738 | 739 | 740 | 741 | 742 | 743 | 744 | 745 | 746 | 747 | 748 | 749 | 750 | 751 | 752 | 753 | 754 | 755 | 756 | 757 | 758 | 759 | 760 | 761 | 762 | 763 | 764 | 765 | 766 | 767 | 768 | 769 | 770 | 771 | 772 | 773 | 774 | 775 | 776 | 777 | 778 | 779 | 780 | 781 | 782 | 783 | 784 | 785 | 786 | 787 | 788 | 789 | 790 | 791 | 792 | 793 | 794 | 795 | 796 | 797 | 798 | 799 | 800 | 801 | 802 | 803 | 804 | 805 | 806 | 807 | 808 | 809 | 810 | 811 | 812 | 813 | 814 | 815 | 816 | 817 | 818 | 819 | 820 | 821 | 822 | 823 | 824 | 825 | 826 | 827 | 828 | 829 | 830 | 831 | 832 | 833 | 834 | 835 | 836 | 837 | 838 | 839 | 840 | 841 | 842 | 843 | 844 | 845 | 846 | 847 | 848 | 849 | 850 | 851 | 852 | 853 | 854 | 855 | 856 | 857 | 858 | 859 | 860 | 861 | 862 | 863 | 864 | 865 | 866 | 867 | 868 | 869 | 870 | 871 | 872 | 873 | 874 | 875 | 876 | 877 | 878 | 879 | 880 | 881 | 882 | 883 | 884 | 885 | 886 | 887 | 888 | 889 | 890 | 891 | 892 | 893 | 894 | 895 | 896 | 897 | 898 | 899 | 900 | 901 | 902 | 903 | 904 | 905 | 906 | 907 | 908 | 909 | 910 | 911 | 912 | 913 | 914 | 915 | 916 | 917 | 918 | 919 | 920 | 921 | 922 | 923 | 924 | 925 | 926 | 927 | 928 | 929 | 930 | 931 | 932 | 933 | 934 | 935 | 936 | 937 | 938 | 939 | 940 | 941 | 942 | 943 | 944 | 945 | 946 | 947 | 948 | 949 | 950 | 951 | 952 | 953 | 954 | 955 | 956 | 957 | 958 | 959 | 960 | 961 | 962 | 963 | 964 | 965 | 966 | 967 | 968 | 969 | 970 | 971 | 972 | 973 | 974 | 975 | 976 | 977 | 978 | 979 | 980 | 981 | 982 | 983 | 984 | 985 | 986 | 987 | 988 | 989 | 990 | 991 | 992 | 993 | 994 | 995 | 996 | 997 | 998 | 999 | 1000 | 1001 | 1002 | 1003 | 1004 | 1005 | 1006 | 1007 | 1008 | 1009 | 1010 | 1011 | 1012 | 1013 | 1014 | 1015 | 1016 | 1017 | 1018 | 1019 | 1020 | 1021 | 1022 | 1023 | 1024 | 1025 | 1026 | 1027 | 1028 | 1029 | 1030 | 1031 | 1032 | 1033 | 1034 | 1035 | 1036 | 1037 | 1038 | 1039 | 1040 | 1041 | 1042 | 1043 | 1044 | 1045 | 1046 | 1047 | 1048 | 1049 | 1050 | 1051 | 1052 | 1053 | 1054 | 1055 | 1056 | 1057 | 1058 | 1059 | 1060 | 1061 | 1062 | 1063 | 1064 | 1065 | 1066 | 1067 | 1068 | 1069 | 1070 | 1071 | 1072 | 1073 | 1074 | 1075 | 1076 | 1077 | 1078 | 1079 | 1080 | 1081 | 1082 | 1083 | 1084 | 1085 | 1086 | 1087 | 1088 | 1089 | 1090 | 1091 | 1092 | 1093 | 1094 | 1095 | 1096 | 1097 | 1098 | 1099 | 1100 | 1101 | 1102 | 1103 | 1104 | 1105 | 1106 | 1107 | 1108 | 1109 | 1110 | 1111 | 1112 | 1113 | 1114 | 1115 | 1116 | 1117 | 1118 | 1119 | 1120 | 1121 | 1122 | 1123 | 1124 | 1125 | 1126 | 1127 | 1128 | 1129 | 1130 | 1131 | 1132 | 1133 | 1134 | 1135 | 1136 | 1137 | 1138 | 1139 | 1140 | 1141 | 1142 | 1143 | 1144 | 1145 | 1146 | 1147 | 1148 | 1149 | 1150 | 1151 | 1152 | 1153 | 1154 | 1155 | 1156 | 1157 | 1158 | 1159 | 1160 | 1161 | 1162 | 1163 | 1164 | 1165 | 1166 | 1167 | 1168 | 1169 | 1170 | 1171 | 1172 | 1173 | 1174 | 1175 | 1176 | 1177 | 1178 | 1179 | 1180 | 1181 | 1182 | 1183 | 1184 | 1185 | 1186 | 1187 | 1188 | 1189 | 1190 | 1191 | 1192 | 1193 | 1194 | 1195 | 1196 | 1197 | 1198 | 1199 | 1200 | 1201 | 1202 | 1203 | 1204 | 1205 | 1206 | 1207 | 1208 | 1209 | 1210 | 1211 | 1212 | 1213 | 1214 | 1215 | 1216 | 1217 | 1218 | 1219 | 1220 | 1221 | 1222 | 1223 | 1224 | 1225 | 1226 | 1227 | 1228 | 1229 | 1230 | 1231 | 1232 | 1233 | 1234 | 1235 | 1236 | 1237 | 1238 | 1239 | 1240 | 1241 | 1242 | 1243 | 1244 | 1245 | 1246 | 1247 | 1248 | 1249 | 1250 | 1251 | 1252 | 1253 | 1254 | 1255 | 1256 | 1257 | 1258 | 1259 | 1260 | 1261 | 1262 | 1263 | 1264 | 1265 | 1266 | 1267 | 1268 | 1269 | 1270 | 1271 | 1272 | 1273 | 1274 | 1275 | 1276 | 1277 | 1278 | 1279 | 1280 | 1281 | 1282 | 1283 | 1284 | 1285 | 1286 | 1287 | 1288 | 1289 | 1290 | 1291 | 1292 | 1293 | 1294 | 1295 | 1296 | 1297 | 1298 | 1299 | 1300 | 1301 | 1302 | 1303 | 1304 | 1305 | 1306 | 1307 | 1308 | 1309 | 1310 | 1311 | 1312 | 1313 | 1314 | 1315 | 1316 | 1317 | 1318 | 1319 | 1320 | 1321 | 1322 | 1323 | 1324 | 1325 | 1326 | 1327 | 1328 | 1329 | 1330 | 1331 | 1332 | 1333 | 1334 | 1335 | 1336 | 1337 | 1338 | 1339 | 1340 | 1341 | 1342 | 1343 | 1344 | 1345 | 1346 | 1347 | 1348 | 1349 | 1350 | 1351 | 1352 | 1353 | 1354 | 1355 | 1356 | 1357 | 1358 | 1359 | 1360 | 1361 | 1362 | 1363 | 1364 | 1365 | 1366 | 1367 | 1368 | 1369 | 1370 | 1371 | 1372 | 1373 | 1374 | 1375 | 1376 | 1377 | 1378 | 1379 | 1380 | 1381 | 1382 | 1383 | 1384 | 1385 | 1386 | 1387 | 1388 | 1389 | 1390 | 1391 | 1392 | 1393 | 1394 | 1395 | 1396 | 1397 | 1398 | 1399 | 1400 | 1401 | 1402 | 1403 | 1404 | 1405 | 1406 | 1407 | 1408 | 1409 | 1410 | 1411 | 1412 | 1413 | 1414 | 1415 | 1416 | 1417 | 1418 | 1419 | 1420 | 1421 | 1422 | 1423 | 1424 | 1425 | 1426 | 1427 | 1428 | 1429 | 1430 | 1431 | 1432 | 1433 | 1434 | 1435 | 1436 | 1437 | 1438 | 1439 | 1440 | 1441 | 1442 | 1443 | 1444 | 1445 | 1446 | 1447 | 1448 | 1449 | 1450 | 1451 | 1452 | 1453 | 1454 | 1455 | 1456 | 1457 | 1458 | 1459 | 1460 | 1461 | 1462 | 1463 | 1464 | 1465 | 1466 | 1467 | 1468 | 1469 | 1470 | 1471 | 1472 | 1473 | 1474 | 1475 | 1476 | 1477 | 1478 | 1479 | 1480 | 1481 | 1482 | 1483 | 1484 |
|---|---|---|---|---|---|---|---|---|----|----|----|----|----|----|----|----|----|----|----|----|----|----|----|----|----|----|----|----|----|----|----|----|----|----|----|----|----|----|----|----|----|----|----|----|----|----|----|----|----|----|----|----|----|----|----|----|----|----|----|----|----|----|----|----|----|----|----|----|----|----|----|----|----|----|----|----|----|----|----|----|----|----|----|----|----|----|----|----|----|----|----|----|----|----|----|----|----|----|-----|-----|-----|-----|-----|-----|-----|-----|-----|-----|-----|-----|-----|-----|-----|-----|-----|-----|-----|-----|-----|-----|-----|-----|-----|-----|-----|-----|-----|-----|-----|-----|-----|-----|-----|-----|-----|-----|-----|-----|-----|-----|-----|-----|-----|-----|-----|-----|-----|-----|-----|-----|-----|-----|-----|-----|-----|-----|-----|-----|-----|-----|-----|-----|-----|-----|-----|-----|-----|-----|-----|-----|-----|-----|-----|-----|-----|-----|-----|-----|-----|-----|-----|-----|-----|-----|-----|-----|-----|-----|-----|-----|-----|-----|-----|-----|-----|-----|-----|-----|-----|-----|-----|-----|-----|-----|-----|-----|-----|-----|-----|-----|-----|-----|-----|-----|-----|-----|-----|-----|-----|-----|-----|-----|-----|-----|-----|-----|-----|-----|-----|-----|-----|-----|-----|-----|-----|-----|-----|-----|-----|-----|-----|-----|-----|-----|-----|-----|-----|-----|-----|-----|-----|-----|-----|-----|-----|-----|-----|-----|-----|-----|-----|-----|-----|-----|-----|-----|-----|-----|-----|-----|-----|-----|-----|-----|-----|-----|-----|-----|-----|-----|-----|-----|-----|-----|-----|-----|-----|-----|-----|-----|-----|-----|-----|-----|-----|-----|-----|-----|-----|-----|-----|-----|-----|-----|-----|-----|-----|-----|-----|-----|-----|-----|-----|-----|-----|-----|-----|-----|-----|-----|-----|-----|-----|-----|-----|-----|-----|-----|-----|-----|-----|-----|-----|-----|-----|-----|-----|-----|-----|-----|-----|-----|-----|-----|-----|-----|-----|-----|-----|-----|-----|-----|-----|-----|-----|-----|-----|-----|-----|-----|-----|-----|-----|-----|-----|-----|-----|-----|-----|-----|-----|-----|-----|-----|-----|-----|-----|-----|-----|-----|-----|-----|-----|-----|-----|-----|-----|-----|-----|-----|-----|-----|-----|-----|-----|-----|-----|-----|-----|-----|-----|-----|-----|-----|-----|-----|-----|-----|-----|-----|-----|-----|-----|-----|-----|-----|-----|-----|-----|-----|-----|-----|-----|-----|-----|-----|-----|-----|-----|-----|-----|-----|-----|-----|-----|-----|-----|-----|-----|-----|-----|-----|-----|-----|-----|-----|-----|-----|-----|-----|-----|-----|-----|-----|-----|-----|-----|-----|-----|-----|-----|-----|-----|-----|-----|-----|-----|-----|-----|-----|-----|-----|-----|-----|-----|-----|-----|-----|-----|-----|-----|-----|-----|-----|-----|-----|-----|-----|-----|-----|-----|-----|-----|-----|-----|-----|-----|-----|-----|-----|-----|-----|-----|-----|-----|-----|-----|-----|-----|-----|-----|-----|-----|-----|-----|-----|-----|-----|-----|-----|-----|-----|-----|-----|-----|-----|-----|-----|-----|-----|-----|-----|-----|-----|-----|-----|-----|-----|-----|-----|-----|-----|-----|-----|-----|-----|-----|-----|-----|-----|-----|-----|-----|-----|-----|-----|-----|-----|-----|-----|-----|-----|-----|-----|-----|-----|-----|-----|-----|-----|-----|-----|-----|-----|-----|-----|-----|-----|-----|-----|-----|-----|-----|-----|-----|-----|-----|-----|-----|-----|-----|-----|-----|-----|-----|-----|-----|-----|-----|-----|-----|-----|-----|-----|-----|-----|-----|-----|-----|-----|-----|-----|-----|-----|-----|-----|-----|-----|-----|-----|-----|-----|-----|-----|-----|-----|-----|-----|-----|-----|-----|-----|-----|-----|-----|-----|-----|-----|-----|-----|-----|-----|-----|-----|-----|-----|-----|-----|-----|-----|-----|-----|-----|-----|-----|-----|-----|-----|-----|-----|-----|-----|-----|-----|-----|-----|-----|-----|-----|-----|-----|-----|-----|-----|-----|-----|-----|-----|-----|-----|-----|-----|-----|-----|-----|-----|-----|-----|-----|-----|-----|-----|-----|-----|-----|-----|-----|-----|-----|-----|-----|-----|-----|-----|-----|-----|-----|-----|-----|-----|-----|-----|-----|-----|-----|-----|-----|-----|-----|-----|-----|-----|-----|-----|-----|-----|-----|-----|-----|-----|-----|-----|-----|-----|-----|-----|-----|-----|-----|-----|-----|-----|-----|-----|-----|-----|-----|-----|-----|-----|-----|-----|-----|-----|-----|-----|-----|-----|-----|-----|-----|-----|-----|-----|-----|-----|-----|-----|-----|-----|-----|-----|-----|-----|-----|-----|-----|-----|-----|-----|-----|-----|-----|-----|-----|-----|-----|-----|-----|-----|-----|-----|-----|-----|-----|-----|-----|-----|-----|-----|-----|-----|-----|-----|-----|-----|-----|-----|-----|-----|-----|-----|-----|-----|-----|-----|-----|-----|-----|-----|-----|-----|-----|-----|-----|-----|-----|-----|-----|-----|-----|-----|-----|-----|-----|-----|-----|-----|-----|-----|-----|-----|-----|-----|-----|-----|-----|-----|-----|-----|-----|-----|-----|-----|-----|-----|-----|-----|-----|-----|-----|-----|-----|-----|-----|-----|-----|-----|-----|-----|-----|-----|-----|-----|-----|-----|-----|-----|-----|-----|-----|-----|-----|-----|-----|-----|-----|-----|-----|-----|-----|-----|-----|-----|-----|-----|-----|-----|-----|-----|-----|-----|-----|-----|-----|-----|-----|-----|-----|-----|-----|-----|-----|-----|-----|-----|-----|-----|-----|-----|-----|-----|-----|-----|-----|-----|-----|-----|-----|-----|-----|-----|-----|-----|-----|-----|-----|-----|-----|-----|-----|-----|-----|-----|-----|-----|-----|-----|-----|-----|-----|-----|-----|-----|-----|-----|-----|-----|-----|-----|-----|-----|-----|-----|-----|-----|-----|-----|-----|-----|-----|-----|-----|-----|-----|-----|-----|-----|-----|-----|-----|-----|-----|-----|-----|-----|-----|-----|-----|-----|-----|-----|-----|-----|-----|-----|-----|-----|------|------|------|------|------|------|------|------|------|------|------|------|------|------|------|------|------|------|------|------|------|------|------|------|------|------|------|------|------|------|------|------|------|------|------|------|------|------|------|------|------|------|------|------|------|------|------|------|------|------|------|------|------|------|------|------|------|------|------|------|------|------|------|------|------|------|------|------|------|------|------|------|------|------|------|------|------|------|------|------|------|------|------|------|------|------|------|------|------|------|------|------|------|------|------|------|------|------|------|------|------|------|------|------|------|------|------|------|------|------|------|------|------|------|------|------|------|------|------|------|------|------|------|------|------|------|------|------|------|------|------|------|------|------|------|------|------|------|------|------|------|------|------|------|------|------|------|------|------|------|------|------|------|------|------|------|------|------|------|------|------|------|------|------|------|------|------|------|------|------|------|------|------|------|------|------|------|------|------|------|------|------|------|------|------|------|------|------|------|------|------|------|------|------|------|------|------|------|------|------|------|------|------|------|------|------|------|------|------|------|------|------|------|------|------|------|------|------|------|------|------|------|------|------|------|------|------|------|------|------|------|------|------|------|------|------|------|------|------|------|------|------|------|------|------|------|------|------|------|------|------|------|------|------|------|------|------|------|------|------|------|------|------|------|------|------|------|------|------|------|------|------|------|------|------|------|------|------|------|------|------|------|------|------|------|------|------|------|------|------|------|------|------|------|------|------|------|------|------|------|------|------|------|------|------|------|------|------|------|------|------|------|------|------|------|------|------|------|------|------|------|------|------|------|------|------|------|------|------|------|------|------|------|------|------|------|------|------|------|------|------|------|------|------|------|------|------|------|------|------|------|------|------|------|------|------|------|------|------|------|------|------|------|------|------|------|------|------|------|------|------|------|------|------|------|------|------|------|------|------|------|------|------|------|------|------|------|------|------|------|------|------|------|------|------|------|------|------|------|------|------|------|------|------|------|------|------|------|------|------|------|------|------|------|------|------|------|------|------|------|------|------|------|------|------|------|------|------|------|------|------|------|------|------|------|------|------|------|------|------|------|------|------|------|------|------|------|------|------|------|------|------|------|------|------|------|------|------|------|------|------|------|------|------|------|------|------|------|------|------|------|------|------|------|------|------|------|------|------|------|------|------|------|------|------|

The History of Ewyas Lacy

Document Record

| LADWORKERS | | DOCUMENTS | | NAME AND DESCRIPTION | | DATE OF DEPOSIT | | DATE OF REMOVAL | | REMARKS | |
|------------|--------------|-----------|--------------|----------------------|--------------|-----------------|--------------|-----------------|--------------|---------|--------------|
| NO. | NAME | NO. | NAME | NO. | NAME | NO. | NAME | NO. | NAME | NO. | NAME |
| 11 | James Street | 12 | James Street | 13 | James Street | 14 | James Street | 15 | James Street | 16 | James Street |
| 17 | James Street | 18 | James Street | 19 | James Street | 20 | James Street | 21 | James Street | 22 | James Street |
| 23 | James Street | 24 | James Street | 25 | James Street | 26 | James Street | 27 | James Street | 28 | James Street |
| 29 | James Street | 30 | James Street | 31 | James Street | 32 | James Street | 33 | James Street | 34 | James Street |
| 35 | James Street | 36 | James Street | 37 | James Street | 38 | James Street | 39 | James Street | 40 | James Street |
| 41 | James Street | 42 | James Street | 43 | James Street | 44 | James Street | 45 | James Street | 46 | James Street |
| 47 | James Street | 48 | James Street | 49 | James Street | 50 | James Street | 51 | James Street | 52 | James Street |
| 53 | James Street | 54 | James Street | 55 | James Street | 56 | James Street | 57 | James Street | 58 | James Street |
| 59 | James Street | 60 | James Street | 61 | James Street | 62 | James Street | 63 | James Street | 64 | James Street |
| 65 | James Street | 66 | James Street | 67 | James Street | 68 | James Street | 69 | James Street | 70 | James Street |
| 71 | James Street | 72 | James Street | 73 | James Street | 74 | James Street | 75 | James Street | 76 | James Street |
| 77 | James Street | 78 | James Street | 79 | James Street | 80 | James Street | 81 | James Street | 82 | James Street |
| 83 | James Street | 84 | James Street | 85 | James Street | 86 | James Street | 87 | James Street | 88 | James Street |
| 89 | James Street | 90 | James Street | 91 | James Street | 92 | James Street | 93 | James Street | 94 | James Street |
| 95 | James Street | 96 | James Street | 97 | James Street | 98 | James Street | 99 | James Street | 100 | James Street |

The History of Ewyas Lacy

Document Record

| 155 | | | | | |
|------|------|------|------|------|------|
| 106 | 107 | 108 | 109 | 110 | 111 |
| 112 | 113 | 114 | 115 | 116 | 117 |
| 118 | 119 | 120 | 121 | 122 | 123 |
| 124 | 125 | 126 | 127 | 128 | 129 |
| 130 | 131 | 132 | 133 | 134 | 135 |
| 136 | 137 | 138 | 139 | 140 | 141 |
| 142 | 143 | 144 | 145 | 146 | 147 |
| 148 | 149 | 150 | 151 | 152 | 153 |
| 154 | 155 | 156 | 157 | 158 | 159 |
| 160 | 161 | 162 | 163 | 164 | 165 |
| 166 | 167 | 168 | 169 | 170 | 171 |
| 172 | 173 | 174 | 175 | 176 | 177 |
| 178 | 179 | 180 | 181 | 182 | 183 |
| 184 | 185 | 186 | 187 | 188 | 189 |
| 190 | 191 | 192 | 193 | 194 | 195 |
| 196 | 197 | 198 | 199 | 200 | 201 |
| 202 | 203 | 204 | 205 | 206 | 207 |
| 208 | 209 | 210 | 211 | 212 | 213 |
| 214 | 215 | 216 | 217 | 218 | 219 |
| 220 | 221 | 222 | 223 | 224 | 225 |
| 226 | 227 | 228 | 229 | 230 | 231 |
| 232 | 233 | 234 | 235 | 236 | 237 |
| 238 | 239 | 240 | 241 | 242 | 243 |
| 244 | 245 | 246 | 247 | 248 | 249 |
| 250 | 251 | 252 | 253 | 254 | 255 |
| 256 | 257 | 258 | 259 | 260 | 261 |
| 262 | 263 | 264 | 265 | 266 | 267 |
| 268 | 269 | 270 | 271 | 272 | 273 |
| 274 | 275 | 276 | 277 | 278 | 279 |
| 280 | 281 | 282 | 283 | 284 | 285 |
| 286 | 287 | 288 | 289 | 290 | 291 |
| 292 | 293 | 294 | 295 | 296 | 297 |
| 298 | 299 | 300 | 301 | 302 | 303 |
| 304 | 305 | 306 | 307 | 308 | 309 |
| 310 | 311 | 312 | 313 | 314 | 315 |
| 316 | 317 | 318 | 319 | 320 | 321 |
| 322 | 323 | 324 | 325 | 326 | 327 |
| 328 | 329 | 330 | 331 | 332 | 333 |
| 334 | 335 | 336 | 337 | 338 | 339 |
| 340 | 341 | 342 | 343 | 344 | 345 |
| 346 | 347 | 348 | 349 | 350 | 351 |
| 352 | 353 | 354 | 355 | 356 | 357 |
| 358 | 359 | 360 | 361 | 362 | 363 |
| 364 | 365 | 366 | 367 | 368 | 369 |
| 370 | 371 | 372 | 373 | 374 | 375 |
| 376 | 377 | 378 | 379 | 380 | 381 |
| 382 | 383 | 384 | 385 | 386 | 387 |
| 388 | 389 | 390 | 391 | 392 | 393 |
| 394 | 395 | 396 | 397 | 398 | 399 |
| 400 | 401 | 402 | 403 | 404 | 405 |
| 406 | 407 | 408 | 409 | 410 | 411 |
| 412 | 413 | 414 | 415 | 416 | 417 |
| 418 | 419 | 420 | 421 | 422 | 423 |
| 424 | 425 | 426 | 427 | 428 | 429 |
| 430 | 431 | 432 | 433 | 434 | 435 |
| 436 | 437 | 438 | 439 | 440 | 441 |
| 442 | 443 | 444 | 445 | 446 | 447 |
| 448 | 449 | 450 | 451 | 452 | 453 |
| 454 | 455 | 456 | 457 | 458 | 459 |
| 460 | 461 | 462 | 463 | 464 | 465 |
| 466 | 467 | 468 | 469 | 470 | 471 |
| 472 | 473 | 474 | 475 | 476 | 477 |
| 478 | 479 | 480 | 481 | 482 | 483 |
| 484 | 485 | 486 | 487 | 488 | 489 |
| 490 | 491 | 492 | 493 | 494 | 495 |
| 496 | 497 | 498 | 499 | 500 | 501 |
| 502 | 503 | 504 | 505 | 506 | 507 |
| 508 | 509 | 510 | 511 | 512 | 513 |
| 514 | 515 | 516 | 517 | 518 | 519 |
| 520 | 521 | 522 | 523 | 524 | 525 |
| 526 | 527 | 528 | 529 | 530 | 531 |
| 532 | 533 | 534 | 535 | 536 | 537 |
| 538 | 539 | 540 | 541 | 542 | 543 |
| 544 | 545 | 546 | 547 | 548 | 549 |
| 550 | 551 | 552 | 553 | 554 | 555 |
| 556 | 557 | 558 | 559 | 560 | 561 |
| 562 | 563 | 564 | 565 | 566 | 567 |
| 568 | 569 | 570 | 571 | 572 | 573 |
| 574 | 575 | 576 | 577 | 578 | 579 |
| 580 | 581 | 582 | 583 | 584 | 585 |
| 586 | 587 | 588 | 589 | 590 | 591 |
| 592 | 593 | 594 | 595 | 596 | 597 |
| 598 | 599 | 600 | 601 | 602 | 603 |
| 604 | 605 | 606 | 607 | 608 | 609 |
| 610 | 611 | 612 | 613 | 614 | 615 |
| 616 | 617 | 618 | 619 | 620 | 621 |
| 622 | 623 | 624 | 625 | 626 | 627 |
| 628 | 629 | 630 | 631 | 632 | 633 |
| 634 | 635 | 636 | 637 | 638 | 639 |
| 640 | 641 | 642 | 643 | 644 | 645 |
| 646 | 647 | 648 | 649 | 650 | 651 |
| 652 | 653 | 654 | 655 | 656 | 657 |
| 658 | 659 | 660 | 661 | 662 | 663 |
| 664 | 665 | 666 | 667 | 668 | 669 |
| 670 | 671 | 672 | 673 | 674 | 675 |
| 676 | 677 | 678 | 679 | 680 | 681 |
| 682 | 683 | 684 | 685 | 686 | 687 |
| 688 | 689 | 690 | 691 | 692 | 693 |
| 694 | 695 | 696 | 697 | 698 | 699 |
| 700 | 701 | 702 | 703 | 704 | 705 |
| 706 | 707 | 708 | 709 | 710 | 711 |
| 712 | 713 | 714 | 715 | 716 | 717 |
| 718 | 719 | 720 | 721 | 722 | 723 |
| 724 | 725 | 726 | 727 | 728 | 729 |
| 730 | 731 | 732 | 733 | 734 | 735 |
| 736 | 737 | 738 | 739 | 740 | 741 |
| 742 | 743 | 744 | 745 | 746 | 747 |
| 748 | 749 | 750 | 751 | 752 | 753 |
| 754 | 755 | 756 | 757 | 758 | 759 |
| 760 | 761 | 762 | 763 | 764 | 765 |
| 766 | 767 | 768 | 769 | 770 | 771 |
| 772 | 773 | 774 | 775 | 776 | 777 |
| 778 | 779 | 780 | 781 | 782 | 783 |
| 784 | 785 | 786 | 787 | 788 | 789 |
| 790 | 791 | 792 | 793 | 794 | 795 |
| 796 | 797 | 798 | 799 | 800 | 801 |
| 802 | 803 | 804 | 805 | 806 | 807 |
| 808 | 809 | 810 | 811 | 812 | 813 |
| 814 | 815 | 816 | 817 | 818 | 819 |
| 820 | 821 | 822 | 823 | 824 | 825 |
| 826 | 827 | 828 | 829 | 830 | 831 |
| 832 | 833 | 834 | 835 | 836 | 837 |
| 838 | 839 | 840 | 841 | 842 | 843 |
| 844 | 845 | 846 | 847 | 848 | 849 |
| 850 | 851 | 852 | 853 | 854 | 855 |
| 856 | 857 | 858 | 859 | 860 | 861 |
| 862 | 863 | 864 | 865 | 866 | 867 |
| 868 | 869 | 870 | 871 | 872 | 873 |
| 874 | 875 | 876 | 877 | 878 | 879 |
| 880 | 881 | 882 | 883 | 884 | 885 |
| 886 | 887 | 888 | 889 | 890 | 891 |
| 892 | 893 | 894 | 895 | 896 | 897 |
| 898 | 899 | 900 | 901 | 902 | 903 |
| 904 | 905 | 906 | 907 | 908 | 909 |
| 910 | 911 | 912 | 913 | 914 | 915 |
| 916 | 917 | 918 | 919 | 920 | 921 |
| 922 | 923 | 924 | 925 | 926 | 927 |
| 928 | 929 | 930 | 931 | 932 | 933 |
| 934 | 935 | 936 | 937 | 938 | 939 |
| 940 | 941 | 942 | 943 | 944 | 945 |
| 946 | 947 | 948 | 949 | 950 | 951 |
| 952 | 953 | 954 | 955 | 956 | 957 |
| 958 | 959 | 960 | 961 | 962 | 963 |
| 964 | 965 | 966 | 967 | 968 | 969 |
| 970 | 971 | 972 | 973 | 974 | 975 |
| 976 | 977 | 978 | 979 | 980 | 981 |
| 982 | 983 | 984 | 985 | 986 | 987 |
| 988 | 989 | 990 | 991 | 992 | 993 |
| 994 | 995 | 996 | 997 | 998 | 999 |
| 1000 | 1001 | 1002 | 1003 | 1004 | 1005 |

The History of Ewyas Lacy

Document Record

| Station | Altitude | Latitude | Longitude | Remarks |
|---------|----------|----------|-----------|---------|
| 113 | 113 | 113 | 113 | 113 |
| 114 | 114 | 114 | 114 | 114 |
| 115 | 115 | 115 | 115 | 115 |
| 116 | 116 | 116 | 116 | 116 |
| 117 | 117 | 117 | 117 | 117 |
| 118 | 118 | 118 | 118 | 118 |
| 119 | 119 | 119 | 119 | 119 |
| 120 | 120 | 120 | 120 | 120 |
| 121 | 121 | 121 | 121 | 121 |
| 122 | 122 | 122 | 122 | 122 |
| 123 | 123 | 123 | 123 | 123 |
| 124 | 124 | 124 | 124 | 124 |
| 125 | 125 | 125 | 125 | 125 |
| 126 | 126 | 126 | 126 | 126 |
| 127 | 127 | 127 | 127 | 127 |
| 128 | 128 | 128 | 128 | 128 |
| 129 | 129 | 129 | 129 | 129 |
| 130 | 130 | 130 | 130 | 130 |
| 131 | 131 | 131 | 131 | 131 |
| 132 | 132 | 132 | 132 | 132 |
| 133 | 133 | 133 | 133 | 133 |
| 134 | 134 | 134 | 134 | 134 |
| 135 | 135 | 135 | 135 | 135 |
| 136 | 136 | 136 | 136 | 136 |
| 137 | 137 | 137 | 137 | 137 |
| 138 | 138 | 138 | 138 | 138 |
| 139 | 139 | 139 | 139 | 139 |
| 140 | 140 | 140 | 140 | 140 |
| 141 | 141 | 141 | 141 | 141 |
| 142 | 142 | 142 | 142 | 142 |
| 143 | 143 | 143 | 143 | 143 |
| 144 | 144 | 144 | 144 | 144 |
| 145 | 145 | 145 | 145 | 145 |
| 146 | 146 | 146 | 146 | 146 |
| 147 | 147 | 147 | 147 | 147 |
| 148 | 148 | 148 | 148 | 148 |
| 149 | 149 | 149 | 149 | 149 |
| 150 | 150 | 150 | 150 | 150 |
| 151 | 151 | 151 | 151 | 151 |
| 152 | 152 | 152 | 152 | 152 |
| 153 | 153 | 153 | 153 | 153 |
| 154 | 154 | 154 | 154 | 154 |
| 155 | 155 | 155 | 155 | 155 |
| 156 | 156 | 156 | 156 | 156 |
| 157 | 157 | 157 | 157 | 157 |
| 158 | 158 | 158 | 158 | 158 |
| 159 | 159 | 159 | 159 | 159 |
| 160 | 160 | 160 | 160 | 160 |
| 161 | 161 | 161 | 161 | 161 |
| 162 | 162 | 162 | 162 | 162 |
| 163 | 163 | 163 | 163 | 163 |
| 164 | 164 | 164 | 164 | 164 |
| 165 | 165 | 165 | 165 | 165 |
| 166 | 166 | 166 | 166 | 166 |
| 167 | 167 | 167 | 167 | 167 |
| 168 | 168 | 168 | 168 | 168 |
| 169 | 169 | 169 | 169 | 169 |
| 170 | 170 | 170 | 170 | 170 |
| 171 | 171 | 171 | 171 | 171 |
| 172 | 172 | 172 | 172 | 172 |
| 173 | 173 | 173 | 173 | 173 |
| 174 | 174 | 174 | 174 | 174 |
| 175 | 175 | 175 | 175 | 175 |
| 176 | 176 | 176 | 176 | 176 |
| 177 | 177 | 177 | 177 | 177 |
| 178 | 178 | 178 | 178 | 178 |
| 179 | 179 | 179 | 179 | 179 |
| 180 | 180 | 180 | 180 | 180 |
| 181 | 181 | 181 | 181 | 181 |
| 182 | 182 | 182 | 182 | 182 |
| 183 | 183 | 183 | 183 | 183 |
| 184 | 184 | 184 | 184 | 184 |
| 185 | 185 | 185 | 185 | 185 |
| 186 | 186 | 186 | 186 | 186 |
| 187 | 187 | 187 | 187 | 187 |
| 188 | 188 | 188 | 188 | 188 |
| 189 | 189 | 189 | 189 | 189 |
| 190 | 190 | 190 | 190 | 190 |

The History of Ewyas Lacy

Document Record

[illegible]

The History of Ewyas Lacy

Document Record

| LANDOWNERS | | OCCUPIERS | | NAME AND DESCRIPTION OF LAND AND PREMISES | | OCCUPATION | | QUANTITIES | | STATUTE MEASURE | | LOCAL MEASURE | |
|------------------------------|----------------|-----------|---------------|-------------------------------------------|---------------|------------|---------|------------|----|-----------------|----|---------------|----|
| 1 | 2 | 3 | 4 | 5 | 6 | 7 | 8 | 9 | 10 | 11 | 12 | 13 | 14 |
| Jocelyn de Lacy 1570/1571 | Thomas de Lacy | Nem | Hyndwode Farm | 849 | Hyndwode Farm | pasture | pasture | 1 | 1 | 1 | 1 | 1 | 1 |
| | | | | 849 | Hyndwode Farm | pasture | pasture | 1 | 1 | 1 | 1 | 1 | 1 |
| | | | | 849 | Hyndwode Farm | pasture | pasture | 1 | 1 | 1 | 1 | 1 | 1 |
| | | | | 849 | Hyndwode Farm | pasture | pasture | 1 | 1 | 1 | 1 | 1 | 1 |
| | | | | 849 | Hyndwode Farm | pasture | pasture | 1 | 1 | 1 | 1 | 1 | 1 |
| | | | | 849 | Hyndwode Farm | pasture | pasture | 1 | 1 | 1 | 1 | 1 | 1 |
| | | | | 849 | Hyndwode Farm | pasture | pasture | 1 | 1 | 1 | 1 | 1 | 1 |
| | | | | 849 | Hyndwode Farm | pasture | pasture | 1 | 1 | 1 | 1 | 1 | 1 |
| | | | | 849 | Hyndwode Farm | pasture | pasture | 1 | 1 | 1 | 1 | 1 | 1 |
| | | | | 849 | Hyndwode Farm | pasture | pasture | 1 | 1 | 1 | 1 | 1 | 1 |
| Jocelyn de Lacy 1570/1571 | Thomas de Lacy | Nem | Hyndwode Farm | 849 | Hyndwode Farm | pasture | pasture | 1 | 1 | 1 | 1 | 1 | 1 |
| | | | | 849 | Hyndwode Farm | pasture | pasture | 1 | 1 | 1 | 1 | 1 | 1 |
| | | | | 849 | Hyndwode Farm | pasture | pasture | 1 | 1 | 1 | 1 | 1 | 1 |
| | | | | 849 | Hyndwode Farm | pasture | pasture | 1 | 1 | 1 | 1 | 1 | 1 |
| | | | | 849 | Hyndwode Farm | pasture | pasture | 1 | 1 | 1 | 1 | 1 | 1 |
| | | | | 849 | Hyndwode Farm | pasture | pasture | 1 | 1 | 1 | 1 | 1 | 1 |
| | | | | 849 | Hyndwode Farm | pasture | pasture | 1 | 1 | 1 | 1 | 1 | 1 |
| | | | | 849 | Hyndwode Farm | pasture | pasture | 1 | 1 | 1 | 1 | 1 | 1 |
| | | | | 849 | Hyndwode Farm | pasture | pasture | 1 | 1 | 1 | 1 | 1 | 1 |
| | | | | 849 | Hyndwode Farm | pasture | pasture | 1 | 1 | 1 | 1 | 1 | 1 |
| Jocelyn de Lacy 1570/1571 | Thomas de Lacy | Nem | Hyndwode Farm | 849 | Hyndwode Farm | pasture | pasture | 1 | 1 | 1 | 1 | 1 | 1 |
| | | | | 849 | Hyndwode Farm | pasture | pasture | 1 | 1 | 1 | 1 | 1 | 1 |
| | | | | 849 | Hyndwode Farm | pasture | pasture | 1 | 1 | 1 | 1 | 1 | 1 |
| | | | | 849 | Hyndwode Farm | pasture | pasture | 1 | 1 | 1 | 1 | 1 | 1 |
| | | | | 849 | Hyndwode Farm | pasture | pasture | 1 | 1 | 1 | 1 | 1 | 1 |
| | | | | 849 | Hyndwode Farm | pasture | pasture | 1 | 1 | 1 | 1 | 1 | 1 |
| | | | | 849 | Hyndwode Farm | pasture | pasture | 1 | 1 | 1 | 1 | 1 | 1 |
| | | | | 849 | Hyndwode Farm | pasture | pasture | 1 | 1 | 1 | 1 | 1 | 1 |
| | | | | 849 | Hyndwode Farm | pasture | pasture | 1 | 1 | 1 | 1 | 1 | 1 |
| | | | | 849 | Hyndwode Farm | pasture | pasture | 1 | 1 | 1 | 1 | 1 | 1 |

The History of Ewyas Lacy

Document Record

[illegible]

The History of Ewyas Lacy

Document Record

| LANDHOLDERS | OCCUPIERS | Numbers referring to the | NAME AND DESCRIPTION OF | | QUANTITIES | VARIANTS |
|----------------|---------------|--------------------------|-------------------------|----|------------|----------|
| | | | LANDS AND PARTS | or | | |
| Roger de laith | George Hughes | 572 | One Nattow | | 1 | |
| | | 573 | One Nattow | | 1 | |
| | | 574 | One Nattow | | 1 | |
| | | 575 | One Nattow | | 1 | |
| | | 576 | One Nattow | | 1 | |
| | | 577 | One Nattow | | 1 | |
| | | 578 | One Nattow | | 1 | |
| | | 579 | One Nattow | | 1 | |
| Thomas Midland | George Hughes | 606 | One Nattow | | 1 | |
| | | 607 | One Nattow | | 1 | |
| | | 608 | One Nattow | | 1 | |
| | | 609 | One Nattow | | 1 | |
| | | 610 | One Nattow | | 1 | |
| | | 611 | One Nattow | | 1 | |
| | | 612 | One Nattow | | 1 | |
| | | 613 | One Nattow | | 1 | |
| Lefter Ash | George Hughes | 614 | One Nattow | | 1 | |
| | | 615 | One Nattow | | 1 | |
| | | 616 | One Nattow | | 1 | |
| | | 617 | One Nattow | | 1 | |
| | | 618 | One Nattow | | 1 | |
| | | 619 | One Nattow | | 1 | |
| | | 620 | One Nattow | | 1 | |
| | | 621 | One Nattow | | 1 | |
| James de laith | George Hughes | 622 | One Nattow | | 1 | |
| | | 623 | One Nattow | | 1 | |
| | | 624 | One Nattow | | 1 | |
| | | 625 | One Nattow | | 1 | |
| | | 626 | One Nattow | | 1 | |
| | | 627 | One Nattow | | 1 | |
| | | 628 | One Nattow | | 1 | |
| | | 629 | One Nattow | | 1 | |
| James de laith | George Hughes | 630 | One Nattow | | 1 | |
| | | 631 | One Nattow | | 1 | |
| | | 632 | One Nattow | | 1 | |
| | | 633 | One Nattow | | 1 | |
| | | 634 | One Nattow | | 1 | |
| | | 635 | One Nattow | | 1 | |
| | | 636 | One Nattow | | 1 | |
| | | 637 | One Nattow | | 1 | |
| James de laith | George Hughes | 638 | One Nattow | | 1 | |
| | | 639 | One Nattow | | 1 | |
| | | 640 | One Nattow | | 1 | |
| | | 641 | One Nattow | | 1 | |
| | | 642 | One Nattow | | 1 | |
| | | 643 | One Nattow | | 1 | |
| | | 644 | One Nattow | | 1 | |
| | | 645 | One Nattow | | 1 | |
| James de laith | George Hughes | 646 | One Nattow | | 1 | |
| | | 647 | One Nattow | | 1 | |
| | | 648 | One Nattow | | 1 | |
| | | 649 | One Nattow | | 1 | |
| | | 650 | One Nattow | | 1 | |
| | | 651 | One Nattow | | 1 | |
| | | 652 | One Nattow | | 1 | |
| | | 653 | One Nattow | | 1 | |
| James de laith | George Hughes | 654 | One Nattow | | 1 | |
| | | 655 | One Nattow | | 1 | |
| | | 656 | One Nattow | | 1 | |
| | | 657 | One Nattow | | 1 | |
| | | 658 | One Nattow | | 1 | |
| | | 659 | One Nattow | | 1 | |
| | | 660 | One Nattow | | 1 | |
| | | 661 | One Nattow | | 1 | |
| James de laith | George Hughes | 662 | One Nattow | | 1 | |
| | | 663 | One Nattow | | 1 | |
| | | 664 | One Nattow | | 1 | |
| | | 665 | One Nattow | | 1 | |
| | | 666 | One Nattow | | 1 | |
| | | 667 | One Nattow | | 1 | |
| | | 668 | One Nattow | | 1 | |
| | | 669 | One Nattow | | 1 | |
| James de laith | George Hughes | 670 | One Nattow | | 1 | |
| | | 671 | One Nattow | | 1 | |
| | | 672 | One Nattow | | 1 | |
| | | 673 | One Nattow | | 1 | |
| | | 674 | One Nattow | | 1 | |
| | | 675 | One Nattow | | 1 | |
| | | 676 | One Nattow | | 1 | |
| | | 677 | One Nattow | | 1 | |
| James de laith | George Hughes | 678 | One Nattow | | 1 | |
| | | 679 | One Nattow | | 1 | |
| | | 680 | One Nattow | | 1 | |
| | | 681 | One Nattow | | 1 | |
| | | 682 | One Nattow | | 1 | |
| | | 683 | One Nattow | | 1 | |
| | | 684 | One Nattow | | 1 | |
| | | 685 | One Nattow | | 1 | |
| James de laith | George Hughes | 686 | One Nattow | | 1 | |
| | | 687 | One Nattow | | 1 | |
| | | 688 | One Nattow | | 1 | |
| | | 689 | One Nattow | | 1 | |
| | | 690 | One Nattow | | 1 | |
| | | 691 | One Nattow | | 1 | |
| | | 692 | One Nattow | | 1 | |
| | | 693 | One Nattow | | 1 | |
| James de laith | George Hughes | 694 | One Nattow | | 1 | |
| | | 695 | One Nattow | | 1 | |
| | | 696 | One Nattow | | 1 | |
| | | 697 | One Nattow | | 1 | |
| | | 698 | One Nattow | | 1 | |
| | | 699 | One Nattow | | 1 | |
| | | 700 | One Nattow | | 1 | |
| | | 701 | One Nattow | | 1 | |
| James de laith | George Hughes | 702 | One Nattow | | 1 | |
| | | 703 | One Nattow | | 1 | |
| | | 704 | One Nattow | | 1 | |
| | | 705 | One Nattow | | 1 | |
| | | 706 | One Nattow | | 1 | |
| | | 707 | One Nattow | | 1 | |
| | | 708 | One Nattow | | 1 | |
| | | 709 | One Nattow | | 1 | |
| James de laith | George Hughes | 710 | One Nattow | | 1 | |
| | | 711 | One Nattow | | 1 | |
| | | 712 | One Nattow | | 1 | |
| | | 713 | One Nattow | | 1 | |
| | | 714 | One Nattow | | 1 | |
| | | 715 | One Nattow | | 1 | |
| | | 716 | One Nattow | | 1 | |
| | | 717 | One Nattow | | 1 | |
| James de laith | George Hughes | 718 | One Nattow | | 1 | |
| | | 719 | One Nattow | | 1 | |
| | | 720 | One Nattow | | 1 | |
| | | 721 | One Nattow | | 1 | |
| | | 722 | One Nattow | | 1 | |
| | | 723 | One Nattow | | 1 | |
| | | 724 | One Nattow | | 1 | |
| | | 725 | One Nattow | | 1 | |
| James de laith | George Hughes | 726 | One Nattow | | 1 | |
| | | 727 | One Nattow | | 1 | |
| | | 728 | One Nattow | | 1 | |
| | | 729 | One Nattow | | 1 | |
| | | 730 | One Nattow | | 1 | |
| | | 731 | One Nattow | | 1 | |
| | | 732 | One Nattow | | 1 | |
| | | 733 | One Nattow | | 1 | |
| James de laith | George Hughes | 734 | One Nattow | | 1 | |
| | | 735 | One Nattow | | 1 | |
| | | 736 | One Nattow | | 1 | |
| | | 737 | One Nattow | | 1 | |
| | | 738 | One Nattow | | 1 | |
| | | 739 | One Nattow | | 1 | |
| | | 740 | One Nattow | | 1 | |
| | | 741 | One Nattow | | 1 | |
| James de laith | George Hughes | 742 | One Nattow | | 1 | |
| | | 743 | One Nattow | | 1 | |
| | | 744 | One Nattow | | 1 | |
| | | 745 | One Nattow | | 1 | |
| | | 746 | One Nattow | | 1 | |
| | | 747 | One Nattow | | 1 | |
| | | 748 | One Nattow | | 1 | |
| | | 749 | One Nattow | | 1 | |
| James de laith | George Hughes | 750 | One Nattow | | 1 | |
| | | 751 | One Nattow | | 1 | |
| | | 752 | One Nattow | | 1 | |
| | | 753 | One Nattow | | 1 | |
| | | 754 | One Nattow | | 1 | |
| | | 755 | One Nattow | | 1 | |
| | | 756 | One Nattow | | 1 | |
| | | 757 | One Nattow | | 1 | |
| James de laith | George Hughes | 758 | One Nattow | | 1 | |
| | | 759 | One Nattow | | 1 | |
| | | 760 | One Nattow | | 1 | |
| | | 761 | One Nattow | | 1 | |
| | | 762 | One Nattow | | 1 | |
| | | 763 | One Nattow | | 1 | |
| | | 764 | One Nattow | | 1 | |
| | | 765 | One Nattow | | 1 | |
| James de laith | George Hughes | 766 | One Nattow | | 1 | |
| | | 767 | One Nattow | | 1 | |
| | | 768 | One Nattow | | 1 | |
| | | 769 | One Nattow | | 1 | |
| | | 770 | One Nattow | | 1 | |
| | | 771 | One Nattow | | 1 | |
| | | 772 | One Nattow | | 1 | |
| | | 773 | One Nattow | | 1 | |
| James de laith | George Hughes | 774 | One Nattow | | 1 | |
| | | 775 | One Nattow | | 1 | |
| | | 776 | One Nattow | | 1 | |
| | | 777 | One Nattow | | 1 | |
| | | 778 | One Nattow | | 1 | |
| | | 779 | One Nattow | | 1 | |
| | | 780 | One Nattow | | 1 | |
| | | 781 | One Nattow | | 1 | |
| James de laith | George Hughes | 782 | One Nattow | | 1 | |
| | | 783 | One Nattow | | 1 | |
| | | 784 | One Nattow | | 1 | |
| | | 785 | One Nattow | | 1 | |
| | | 786 | One Nattow | | 1 | |
| | | 787 | One Nattow | | 1 | |
| | | 788 | One Nattow | | 1 | |
| | | 789 | One Nattow | | 1 | |
| James de laith | George Hughes | 790 | One Nattow | | 1 | |
| | | 791 | One Nattow | | 1 | |
| | | 792 | One Nattow | | 1 | |
| | | 793 | One Nattow | | 1 | |
| | | 794 | One Nattow | | 1 | |
| | | 795 | One Nattow | | 1 | |
| | | 796 | One Nattow | | 1 | |
| | | 797 | One Nattow | | 1 | |
| James de laith | George Hughes | 798 | One Nattow | | 1 | |
| | | 799 | One Nattow | | 1 | |
| | | 800 | One Nattow | | 1 | |
| | | 801 | One Nattow | | 1 | |
| | | 802 | One Nattow | | 1 | |
| | | 803 | One Nattow | | 1 | |
| | | 804 | One Nattow | | 1 | |
| | | 805 | One Nattow | | 1 | |
| James de laith | George Hughes | 806 | One Nattow | | 1 | |
| | | 807 | One Nattow | | 1 | |
| | | 808 | One Nattow | | 1 | |
| | | 809 | One Nattow | | 1 | |
| | | 810 | One Nattow | | 1 | |
| | | 811 | One Nattow | | 1 | |
| | | 812 | One Nattow | | 1 | |
| | | 813 | One Nattow | | 1 | |
| James de laith | George Hughes | 814 | One Nattow | | 1 | |
| | | | | | | |

The History of Ewyas Lacy

Document Record

[illegible]

The History of Ewyas Lacy

Document Record

| LANDOWNERS | OCCUPYERS | NAME AND DESCRIPTION OF LANDS AND PREMISES |
|--------------------|------------------|----------------------------------------------------------------------------------------------------------------------------------------------------------------------------------------------------------------------------------------------------------------------------------------------------------------------------------------------------------------------------------------------------------------------------------------------------------------------------------------------------------------------------------------------------------------------------------------------------------------------------------------------------------------------------------------------------------------------------------------------------------------------------------------------------------------------------------------------------------------------------------------------------------------------------------------------------------------------------------------------------------------------------------------------------------------------------------------------------------------------------------------------------------------------------------------------------------------------------------------------------------------------------------------------------------------------------------------------------------------------------------------------------------------------------------------------------------------------------------------------------------------------------------------------------------------------------------------------------------------------------------------------------------------------------------------------------------------------------------------------------------------------------------------------------------------------------------------------------------------------------------------------------------------------------------------------------------------------------------------------------------------------------------------------------------------------------------------------------------------------------------------------------------------------------------------------------------------------------------------------------------------------------------------------------------------------------------------------------------------------------------------------------------------------------------------------------------------------------------------------------------------------------------------------------------------------------------------------------------------------------------------------------------------------------------------------------------------------------------------------------------------------------------------------------------------------------------------------------------------------------------------------------------------------------------------------------------------------------------------------------------------------------------------------------------------------------------------------------------------------------------------------------------------------------------------------------------------------------------------------------------------------------------------------------------------------------------------------------------------------------------------------------------------------------------------------------------------------------------------------------------------------------------------------------------|
| Richard de la Lacy | Henry de la Lacy | 147 148 149 150 151 152 153 154 155 156 157 158 159 160 161 162 163 164 165 166 167 168 169 170 171 172 173 174 175 176 177 178 179 180 181 182 183 184 185 186 187 188 189 190 191 192 193 194 195 196 197 198 199 200 201 202 203 204 205 206 207 208 209 210 211 212 213 214 215 216 217 218 219 220 221 222 223 224 225 226 227 228 229 230 231 232 233 234 235 236 237 238 239 240 241 242 243 244 245 246 247 248 249 250 251 252 253 254 255 256 257 258 259 260 261 262 263 264 265 266 267 268 269 270 271 272 273 274 275 276 277 278 279 280 281 282 283 284 285 286 287 288 289 290 291 292 293 294 295 296 297 298 299 300 301 302 303 304 305 306 307 308 309 310 311 312 313 314 315 316 317 318 319 320 321 322 323 324 325 326 327 328 329 330 331 332 333 334 335 336 337 338 339 340 341 342 343 344 345 346 347 348 349 350 351 352 353 354 355 356 357 358 359 360 361 362 363 364 365 366 367 368 369 370 371 372 373 374 375 376 377 378 379 380 381 382 383 384 385 386 387 388 389 390 391 392 393 394 395 396 397 398 399 400 401 402 403 404 405 406 407 408 409 410 411 412 413 414 415 416 417 418 419 420 421 422 423 424 425 426 427 428 429 430 431 432 433 434 435 436 437 438 439 440 441 442 443 444 445 446 447 448 449 450 451 452 453 454 455 456 457 458 459 460 461 462 463 464 465 466 467 468 469 470 471 472 473 474 475 476 477 478 479 480 481 482 483 484 485 486 487 488 489 490 491 492 493 494 495 496 497 498 499 500 501 502 503 504 505 506 507 508 509 510 511 512 513 514 515 516 517 518 519 520 521 522 523 524 525 526 527 528 529 530 531 532 533 534 535 536 537 538 539 540 541 542 543 544 545 546 547 548 549 550 551 552 553 554 555 556 557 558 559 560 561 562 563 564 565 566 567 568 569 570 571 572 573 574 575 576 577 578 579 580 581 582 583 584 585 586 587 588 589 590 591 592 593 594 595 596 597 598 599 600 601 602 603 604 605 606 607 608 609 610 611 612 613 614 615 616 617 618 619 620 621 622 623 624 625 626 627 628 629 630 631 632 633 634 635 636 637 638 639 640 641 642 643 644 645 646 647 648 649 650 651 652 653 654 655 656 657 658 659 660 661 662 663 664 665 666 667 668 669 670 671 672 673 674 675 676 677 678 679 680 681 682 683 684 685 686 687 688 689 690 691 692 693 694 695 696 697 698 699 700 701 702 703 704 705 706 707 708 709 710 711 712 713 714 715 716 717 718 719 720 721 722 723 724 725 726 727 728 729 730 731 732 733 734 735 736 737 738 739 740 741 742 743 744 745 746 747 748 749 750 751 752 753 754 755 756 757 758 759 760 761 762 763 764 765 766 767 768 769 770 771 772 773 774 775 776 777 778 779 780 781 782 783 784 785 786 787 788 789 790 791 792 793 794 795 796 797 798 799 800 801 802 803 804 805 806 807 808 809 810 811 812 813 814 815 816 817 818 819 820 821 822 823 824 825 826 827 828 829 830 831 832 833 834 835 836 837 838 839 840 841 842 843 844 845 846 847 848 849 850 851 852 853 854 855 856 857 858 859 860 861 862 863 864 865 866 867 868 869 870 871 872 873 874 875 876 877 878 879 880 881 882 883 884 885 886 887 888 889 890 891 892 893 894 895 896 897 898 899 900 901 902 903 904 905 906 907 908 909 910 911 912 913 914 915 916 917 918 919 920 921 922 923 924 925 926 927 928 929 930 931 932 933 934 935 936 937 938 939 940 941 942 943 944 945 946 947 948 949 950 951 952 953 954 955 956 957 958 959 960 961 962 963 964 965 966 967 968 969 970 971 972 973 974 975 976 977 978 979 980 981 982 983 984 985 986 987 988 989 990 991 992 993 994 995 996 997 998 999 1000 |

| STATE OF CULTIVATION | QUANTITIES | STATUTE MEASURE | FAVOUR |
|-----------------------------------------------------------------------------------------------------------------------------------------------------------------------------------------------------------------------------------------------------------------------------------------------------|-----------------------------------------------------------------------------------------------------------------------------------------------------------------------------------------------------------------------------------------------------------------------------------------------------|-----------------------------------------------------------------------------------------------------------------------------------------------------------------------------------------------------------------------------------------------------------------------------------------------------|-----------------------------------------------------------------------------------------------------------------------------------------------------------------------------------------------------------------------------------------------------------------------------------------------------|
| 1 2 3 4 5 6 7 8 9 10 11 12 13 14 15 16 17 18 19 20 21 22 23 24 25 26 27 28 29 30 31 32 33 34 35 36 37 38 39 40 41 42 43 44 45 46 47 48 49 50 51 52 53 54 55 56 57 58 59 60 61 62 63 64 65 66 67 68 69 70 71 72 73 74 75 76 77 78 79 80 81 82 83 84 85 86 87 88 89 90 91 92 93 94 95 96 97 98 99 100 | 1 2 3 4 5 6 7 8 9 10 11 12 13 14 15 16 17 18 19 20 21 22 23 24 25 26 27 28 29 30 31 32 33 34 35 36 37 38 39 40 41 42 43 44 45 46 47 48 49 50 51 52 53 54 55 56 57 58 59 60 61 62 63 64 65 66 67 68 69 70 71 72 73 74 75 76 77 78 79 80 81 82 83 84 85 86 87 88 89 90 91 92 93 94 95 96 97 98 99 100 | 1 2 3 4 5 6 7 8 9 10 11 12 13 14 15 16 17 18 19 20 21 22 23 24 25 26 27 28 29 30 31 32 33 34 35 36 37 38 39 40 41 42 43 44 45 46 47 48 49 50 51 52 53 54 55 56 57 58 59 60 61 62 63 64 65 66 67 68 69 70 71 72 73 74 75 76 77 78 79 80 81 82 83 84 85 86 87 88 89 90 91 92 93 94 95 96 97 98 99 100 | 1 2 3 4 5 6 7 8 9 10 11 12 13 14 15 16 17 18 19 20 21 22 23 24 25 26 27 28 29 30 31 32 33 34 35 36 37 38 39 40 41 42 43 44 45 46 47 48 49 50 51 52 53 54 55 56 57 58 59 60 61 62 63 64 65 66 67 68 69 70 71 72 73 74 75 76 77 78 79 80 81 82 83 84 85 86 87 88 89 90 91 92 93 94 95 96 97 98 99 100 |

The History of Ewyas Lacy

Document Record

[illegible]

The History of Ewyas Lacy

Document Record

| LANDOWNERS | COPIES | TO BE TUN | LANDS AND PREMISES |
|-------------------------|-----------------------------|------------------------------------------------------|------------------------------------------------------------------------------------------------------|
| South corner embowed | John Lawrence continued | 882 909a 911 913 | Homestead |
| | Bridge Inn Farm | | |
| | Homeody Susan Bridge Inn | 912 913 915 916 | Meadow House Buildings garden Quarry |
| | William Throckley | 914 | College Square |
| John Thomas | Throckley | 928 | |
| Extreme corner | William Douglas | 934 | College Square |
| | Homeody | 935 936 937 938 941 942 | Homestead Homestead Homestead Homestead Homestead Homestead |
| any to the 1st year | William Bishop | 944 945 946 947 948 949 950 951 | Homestead Homestead Homestead Homestead Homestead Homestead Homestead Homestead |

The History of Ewyas Lacy

Document Record

| NAME AND DESCRIPTION or LAIRS AND TENEMENTS | QUANTITIES or STATUTE MEASURE | RATES | TAXES | REMARKS |
|---------------------------------------------------|-------------------------------------|-------|-------|---------|
| | | | | |
| <i>William de Lacy</i> | | | | |
| <i>David de Lacy</i> | | | | |
| 60 <i>Red Hill</i> | 3 1 00 | | | |
| 61 <i>Red Hill</i> | 2 2 00 | | | |
| 62 <i>Red Hill</i> | 1 1 00 | | | |
| 63 <i>Red Hill</i> | 1 1 00 | | | |
| 64 <i>Red Hill</i> | 1 1 00 | | | |
| 65 <i>Red Hill</i> | 1 1 00 | | | |
| 66 <i>Red Hill</i> | 1 1 00 | | | |
| 67 <i>Red Hill</i> | 1 1 00 | | | |
| 68 <i>Red Hill</i> | 1 1 00 | | | |
| 69 <i>Red Hill</i> | 1 1 00 | | | |
| 70 <i>Red Hill</i> | 1 1 00 | | | |
| 71 <i>Red Hill</i> | 1 1 00 | | | |
| 72 <i>Red Hill</i> | 1 1 00 | | | |
| 73 <i>Red Hill</i> | 1 1 00 | | | |
| 74 <i>Red Hill</i> | 1 1 00 | | | |
| 75 <i>Red Hill</i> | 1 1 00 | | | |
| 76 <i>Red Hill</i> | 1 1 00 | | | |
| 77 <i>Red Hill</i> | 1 1 00 | | | |
| 78 <i>Red Hill</i> | 1 1 00 | | | |
| 79 <i>Red Hill</i> | 1 1 00 | | | |
| 80 <i>Red Hill</i> | 1 1 00 | | | |
| 81 <i>Red Hill</i> | 1 1 00 | | | |
| 82 <i>Red Hill</i> | 1 1 00 | | | |
| 83 <i>Red Hill</i> | 1 1 00 | | | |
| 84 <i>Red Hill</i> | 1 1 00 | | | |
| 85 <i>Red Hill</i> | 1 1 00 | | | |
| 86 <i>Red Hill</i> | 1 1 00 | | | |
| 87 <i>Red Hill</i> | 1 1 00 | | | |
| 88 <i>Red Hill</i> | 1 1 00 | | | |
| 89 <i>Red Hill</i> | 1 1 00 | | | |
| 90 <i>Red Hill</i> | 1 1 00 | | | |
| 91 <i>Red Hill</i> | 1 1 00 | | | |
| 92 <i>Red Hill</i> | 1 1 00 | | | |
| 93 <i>Red Hill</i> | 1 1 00 | | | |
| 94 <i>Red Hill</i> | 1 1 00 | | | |
| 95 <i>Red Hill</i> | 1 1 00 | | | |
| 96 <i>Red Hill</i> | 1 1 00 | | | |
| 97 <i>Red Hill</i> | 1 1 00 | | | |
| 98 <i>Red Hill</i> | 1 1 00 | | | |
| 99 <i>Red Hill</i> | 1 1 00 | | | |
| 100 <i>Red Hill</i> | 1 1 00 | | | |

The History of Ewyas Lacy

Document Record

| Alt. | Height | Weight | Age | Sex | Color | Markings | Notes |
|------|--------|--------|------|------|-------|----------|-------|
| 44 | 45 | 46 | 47 | 48 | 49 | 50 | 51 |
| 52 | 53 | 54 | 55 | 56 | 57 | 58 | 59 |
| 60 | 61 | 62 | 63 | 64 | 65 | 66 | 67 |
| 68 | 69 | 70 | 71 | 72 | 73 | 74 | 75 |
| 76 | 77 | 78 | 79 | 80 | 81 | 82 | 83 |
| 84 | 85 | 86 | 87 | 88 | 89 | 90 | 91 |
| 92 | 93 | 94 | 95 | 96 | 97 | 98 | 99 |
| 100 | 101 | 102 | 103 | 104 | 105 | 106 | 107 |
| 108 | 109 | 110 | 111 | 112 | 113 | 114 | 115 |
| 116 | 117 | 118 | 119 | 120 | 121 | 122 | 123 |
| 124 | 125 | 126 | 127 | 128 | 129 | 130 | 131 |
| 132 | 133 | 134 | 135 | 136 | 137 | 138 | 139 |
| 140 | 141 | 142 | 143 | 144 | 145 | 146 | 147 |
| 148 | 149 | 150 | 151 | 152 | 153 | 154 | 155 |
| 156 | 157 | 158 | 159 | 160 | 161 | 162 | 163 |
| 164 | 165 | 166 | 167 | 168 | 169 | 170 | 171 |
| 172 | 173 | 174 | 175 | 176 | 177 | 178 | 179 |
| 180 | 181 | 182 | 183 | 184 | 185 | 186 | 187 |
| 188 | 189 | 190 | 191 | 192 | 193 | 194 | 195 |
| 196 | 197 | 198 | 199 | 200 | 201 | 202 | 203 |
| 204 | 205 | 206 | 207 | 208 | 209 | 210 | 211 |
| 212 | 213 | 214 | 215 | 216 | 217 | 218 | 219 |
| 220 | 221 | 222 | 223 | 224 | 225 | 226 | 227 |
| 228 | 229 | 230 | 231 | 232 | 233 | 234 | 235 |
| 236 | 237 | 238 | 239 | 240 | 241 | 242 | 243 |
| 244 | 245 | 246 | 247 | 248 | 249 | 250 | 251 |
| 252 | 253 | 254 | 255 | 256 | 257 | 258 | 259 |
| 260 | 261 | 262 | 263 | 264 | 265 | 266 | 267 |
| 268 | 269 | 270 | 271 | 272 | 273 | 274 | 275 |
| 276 | 277 | 278 | 279 | 280 | 281 | 282 | 283 |
| 284 | 285 | 286 | 287 | 288 | 289 | 290 | 291 |
| 292 | 293 | 294 | 295 | 296 | 297 | 298 | 299 |
| 300 | 301 | 302 | 303 | 304 | 305 | 306 | 307 |
| 308 | 309 | 310 | 311 | 312 | 313 | 314 | 315 |
| 316 | 317 | 318 | 319 | 320 | 321 | 322 | 323 |
| 324 | 325 | 326 | 327 | 328 | 329 | 330 | 331 |
| 332 | 333 | 334 | 335 | 336 | 337 | 338 | 339 |
| 340 | 341 | 342 | 343 | 344 | 345 | 346 | 347 |
| 348 | 349 | 350 | 351 | 352 | 353 | 354 | 355 |
| 356 | 357 | 358 | 359 | 360 | 361 | 362 | 363 |
| 364 | 365 | 366 | 367 | 368 | 369 | 370 | 371 |
| 372 | 373 | 374 | 375 | 376 | 377 | 378 | 379 |
| 380 | 381 | 382 | 383 | 384 | 385 | 386 | 387 |
| 388 | 389 | 390 | 391 | 392 | 393 | 394 | 395 |
| 396 | 397 | 398 | 399 | 400 | 401 | 402 | 403 |
| 404 | 405 | 406 | 407 | 408 | 409 | 410 | 411 |
| 412 | 413 | 414 | 415 | 416 | 417 | 418 | 419 |
| 420 | 421 | 422 | 423 | 424 | 425 | 426 | 427 |
| 428 | 429 | 430 | 431 | 432 | 433 | 434 | 435 |
| 436 | 437 | 438 | 439 | 440 | 441 | 442 | 443 |
| 444 | 445 | 446 | 447 | 448 | 449 | 450 | 451 |
| 452 | 453 | 454 | 455 | 456 | 457 | 458 | 459 |
| 460 | 461 | 462 | 463 | 464 | 465 | 466 | 467 |
| 468 | 469 | 470 | 471 | 472 | 473 | 474 | 475 |
| 476 | 477 | 478 | 479 | 480 | 481 | 482 | 483 |
| 484 | 485 | 486 | 487 | 488 | 489 | 490 | 491 |
| 492 | 493 | 494 | 495 | 496 | 497 | 498 | 499 |
| 500 | 501 | 502 | 503 | 504 | 505 | 506 | 507 |
| 508 | 509 | 510 | 511 | 512 | 513 | 514 | 515 |
| 516 | 517 | 518 | 519 | 520 | 521 | 522 | 523 |
| 524 | 525 | 526 | 527 | 528 | 529 | 530 | 531 |
| 532 | 533 | 534 | 535 | 536 | 537 | 538 | 539 |
| 540 | 541 | 542 | 543 | 544 | 545 | 546 | 547 |
| 548 | 549 | 550 | 551 | 552 | 553 | 554 | 555 |
| 556 | 557 | 558 | 559 | 560 | 561 | 562 | 563 |
| 564 | 565 | 566 | 567 | 568 | 569 | 570 | 571 |
| 572 | 573 | 574 | 575 | 576 | 577 | 578 | 579 |
| 580 | 581 | 582 | 583 | 584 | 585 | 586 | 587 |
| 588 | 589 | 590 | 591 | 592 | 593 | 594 | 595 |
| 596 | 597 | 598 | 599 | 600 | 601 | 602 | 603 |
| 604 | 605 | 606 | 607 | 608 | 609 | 610 | 611 |
| 612 | 613 | 614 | 615 | 616 | 617 | 618 | 619 |
| 620 | 621 | 622 | 623 | 624 | 625 | 626 | 627 |
| 628 | 629 | 630 | 631 | 632 | 633 | 634 | 635 |
| 636 | 637 | 638 | 639 | 640 | 641 | 642 | 643 |
| 644 | 645 | 646 | 647 | 648 | 649 | 650 | 651 |
| 652 | 653 | 654 | 655 | 656 | 657 | 658 | 659 |
| 660 | 661 | 662 | 663 | 664 | 665 | 666 | 667 |
| 668 | 669 | 670 | 671 | 672 | 673 | 674 | 675 |
| 676 | 677 | 678 | 679 | 680 | 681 | 682 | 683 |
| 684 | 685 | 686 | 687 | 688 | 689 | 690 | 691 |
| 692 | 693 | 694 | 695 | 696 | 697 | 698 | 699 |
| 700 | 701 | 702 | 703 | 704 | 705 | 706 | 707 |
| 708 | 709 | 710 | 711 | 712 | 713 | 714 | 715 |
| 716 | 717 | 718 | 719 | 720 | 721 | 722 | 723 |
| 724 | 725 | 726 | 727 | 728 | 729 | 730 | 731 |
| 732 | 733 | 734 | 735 | 736 | 737 | 738 | 739 |
| 740 | 741 | 742 | 743 | 744 | 745 | 746 | 747 |
| 748 | 749 | 750 | 751 | 752 | 753 | 754 | 755 |
| 756 | 757 | 758 | 759 | 760 | 761 | 762 | 763 |
| 764 | 765 | 766 | 767 | 768 | 769 | 770 | 771 |
| 772 | 773 | 774 | 775 | 776 | 777 | 778 | 779 |
| 780 | 781 | 782 | 783 | 784 | 785 | 786 | 787 |
| 788 | 789 | 790 | 791 | 792 | 793 | 794 | 795 |
| 796 | 797 | 798 | 799 | 800 | 801 | 802 | 803 |
| 804 | 805 | 806 | 807 | 808 | 809 | 810 | 811 |
| 812 | 813 | 814 | 815 | 816 | 817 | 818 | 819 |
| 820 | 821 | 822 | 823 | 824 | 825 | 826 | 827 |
| 828 | 829 | 830 | 831 | 832 | 833 | 834 | 835 |
| 836 | 837 | 838 | 839 | 840 | 841 | 842 | 843 |
| 844 | 845 | 846 | 847 | 848 | 849 | 850 | 851 |
| 852 | 853 | 854 | 855 | 856 | 857 | 858 | 859 |
| 860 | 861 | 862 | 863 | 864 | 865 | 866 | 867 |
| 868 | 869 | 870 | 871 | 872 | 873 | 874 | 875 |
| 876 | 877 | 878 | 879 | 880 | 881 | 882 | 883 |
| 884 | 885 | 886 | 887 | 888 | 889 | 890 | 891 |
| 892 | 893 | 894 | 895 | 896 | 897 | 898 | 899 |
| 900 | 901 | 902 | 903 | 904 | 905 | 906 | 907 |
| 908 | 909 | 910 | 911 | 912 | 913 | 914 | 915 |
| 916 | 917 | 918 | 919 | 920 | 921 | 922 | 923 |
| 924 | 925 | 926 | 927 | 928 | 929 | 930 | 931 |
| 932 | 933 | 934 | 935 | 936 | 937 | 938 | 939 |
| 940 | 941 | 942 | 943 | 944 | 945 | 946 | 947 |
| 948 | 949 | 950 | 951 | 952 | 953 | 954 | 955 |
| 956 | 957 | 958 | 959 | 960 | 961 | 962 | 963 |
| 964 | 965 | 966 | 967 | 968 | 969 | 970 | 971 |
| 972 | 973 | 974 | 975 | 976 | 977 | 978 | 979 |
| 980 | 981 | 982 | 983 | 984 | 985 | 986 | 987 |
| 988 | 989 | 990 | 991 | 992 | 993 | 994 | 995 |
| 996 | 997 | 998 | 999 | 1000 | 1001 | 1002 | 1003 |
| 1004 | 1005 | 1006 | 1007 | 1008 | 1009 | 1010 | 1011 |
| 1012 | 1013 | 1014 | 1015 | 1016 | 1017 | 1018 | 1019 |
| 1020 | 1021 | 1022 | 1023 | 1024 | 1025 | 1026 | 1027 |
| 1028 | 1029 | 1030 | 1031 | 1032 | 1033 | 1034 | 1035 |
| 1036 | 1037 | 1038 | 1039 | 1040 | 1041 | 1042 | 1043 |
| 1044 | 1045 | 1046 | 1047 | 1048 | 1049 | 1050 | 1051 |
| 1052 | 1053 | 1054 | 1055 | 1056 | 1057 | 1058 | 1059 |
| 1060 | 1061 | 1062 | 1063 | 1064 | 1065 | 1066 | 1067 |
| 1068 | 1069 | 1070 | 1071 | 1072 | 1073 | 1074 | 1075 |
| 1076 | 1077 | 1078 | 1079 | 1080 | 1081 | 1082 | 1083 |
| 1084 | 1085 | 1086 | 1087 | 1088 | 1089 | 1090 | 1091 |
| 1092 | 1093 | 1094 | 1095 | 1096 | 1097 | 1098 | 1099 |
| 1100 | 1101 | 1102 | 1103 | 1104 | 1105 | 1106 | 1107 |
| 1108 | 1109 | 1110 | 1111 | 1112 | 1113 | 1114 | 1115 |
| 1116 | 1117 | 1118 | 1119 | 1120 | 1121 | 1122 | 1123 |
| 1124 | 1125 | 1126 | 1127 | 1128 | 1129 | 1130 | 1131 |
| 1132 | 1133 | 1134 | 1135 | 1136 | 1137 | 1138 | 1139 |
| 1140 | 1141 | 1142 | 1143 | 1144 | 1145 | 1146 | 1147 |
| 1148 | 1149 | 1150 | 1151 | 1152 | 1153 | 1154 | 1155 |
| 1156 | 1157 | 1158 | 1159 | 1160 | 1161 | 1162 | 1163 |
| 1164 | 1165 | 1166 | 1167 | 1168 | 1169 | 1170 | 1171 |
| 1172 | 1173 | 1174 | 1175 | 1176 | 1177 | 1178 | 1179 |
| 1180 | 1181 | 1182 | 1183 | 1184 | 1185 | 1186 | 1187 |
| 1188 | 1189 | 1190 | 1191 | 1192 | 1193 | 1194 | 1195 |
| 1196 | 1197 | 1198 | 1199 | 1200 | 1201 | 1202 | 1203 |
| 1204 | 1205 | 1206 | 1207 | 1208 | 1209 | 1210 | 1211 |
| 1212 | 1213 | 1214 | 1215 | 1216 | 1217 | 1218 | 1219 |
| 1220 | 1221 | 1222 | 1223 | 1224 | 1225 | 1226 | 1227 |
| 1228 | 1229 | 1230 | 1231 | 1232 | 1233 | 1234 | 1235 |
| 1236 | 1237 | 1238 | 1239 | 1240 | 1241 | 1242 | 1243 |
| 1244 | 1245 | 1246 | 1247 | 1248 | 1249 | 1250 | 1251 |
| 1252 | 1253 | 1254 | 1255 | 1256 | 1257 | 1258 | 1259 |
| 1260 | 1261 | 1262 | 1263 | 1264 | 1265 | 1266 | 1267 |
| | | | | | | | |

The History of Ewyas Lacy

Document Record

[illegible]

The History of Ewyas Lacy

Document Record

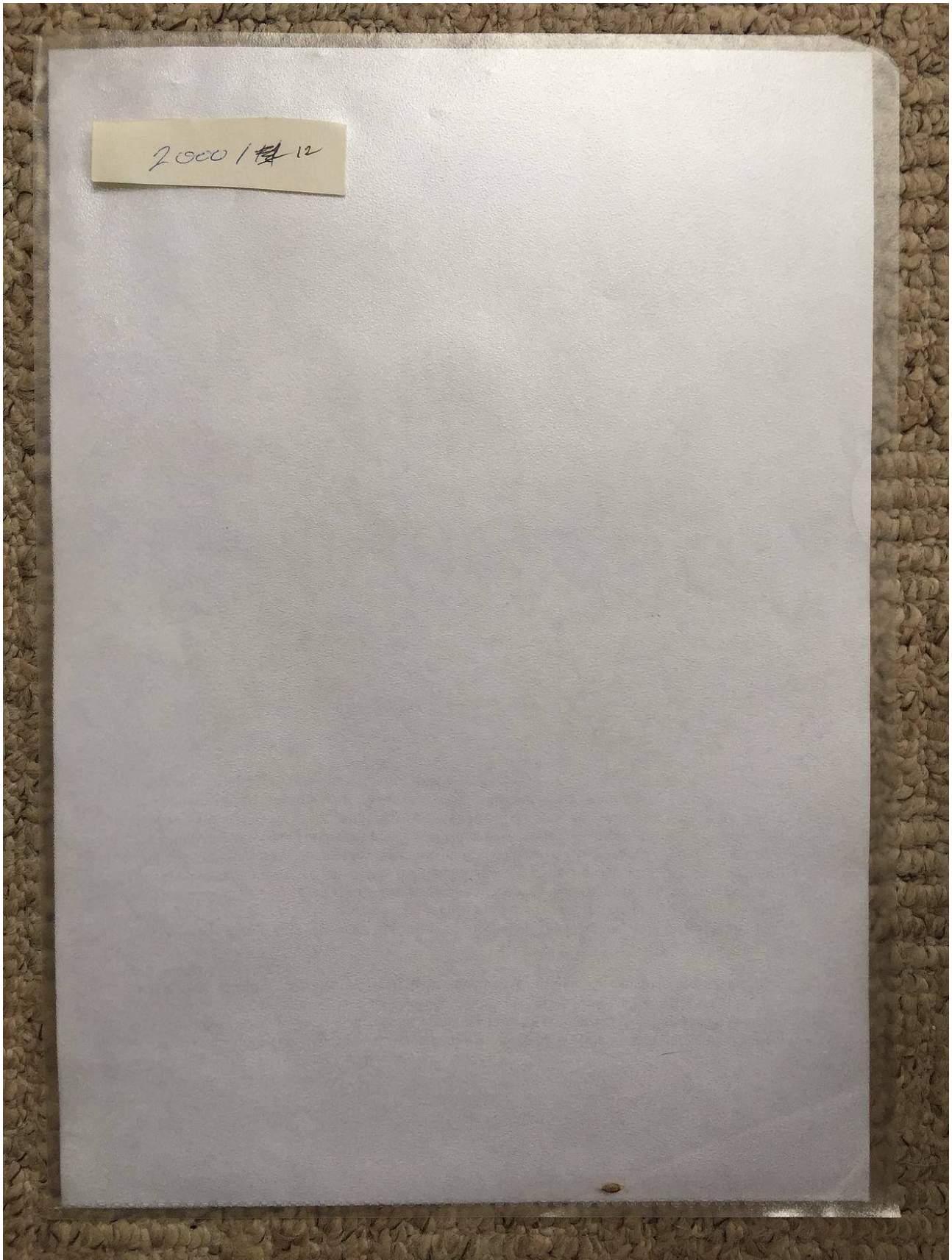

The History of Ewyas Lacy

Document Record

Paul Gibbons

07/05

evidence of bothy use - fireplace & oven
occup: too small as cottage
single cell + animal space/store
wall as fold yard
roof may have been lowered

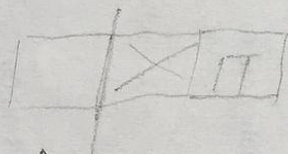

low openings provide weather ride
a very mean bldg
unusual to remain as single cell for so long

Quod lies D93

The History of Ewyas Lacy

Document Record

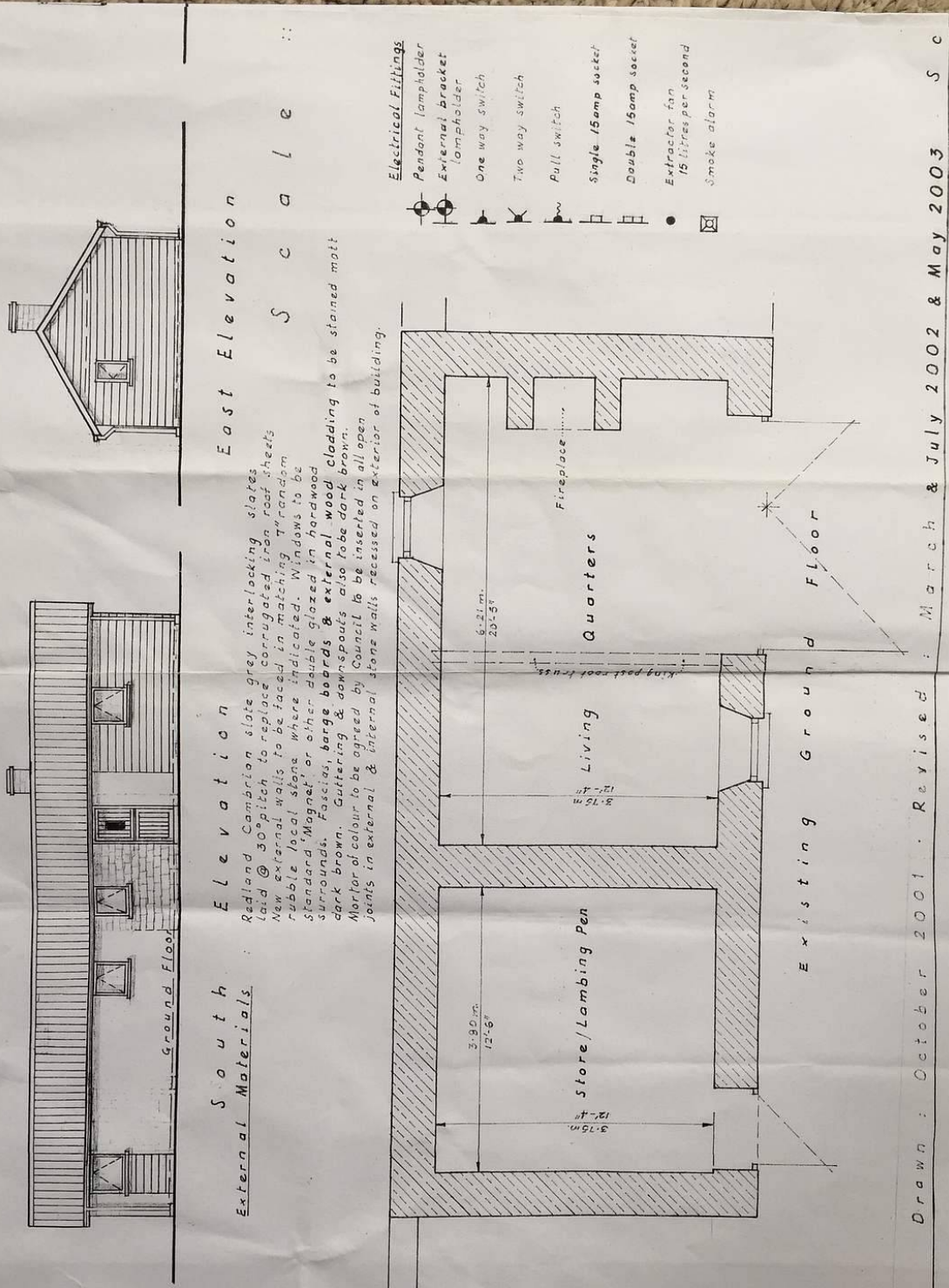

The History of Ewyas Lacy

Document Record

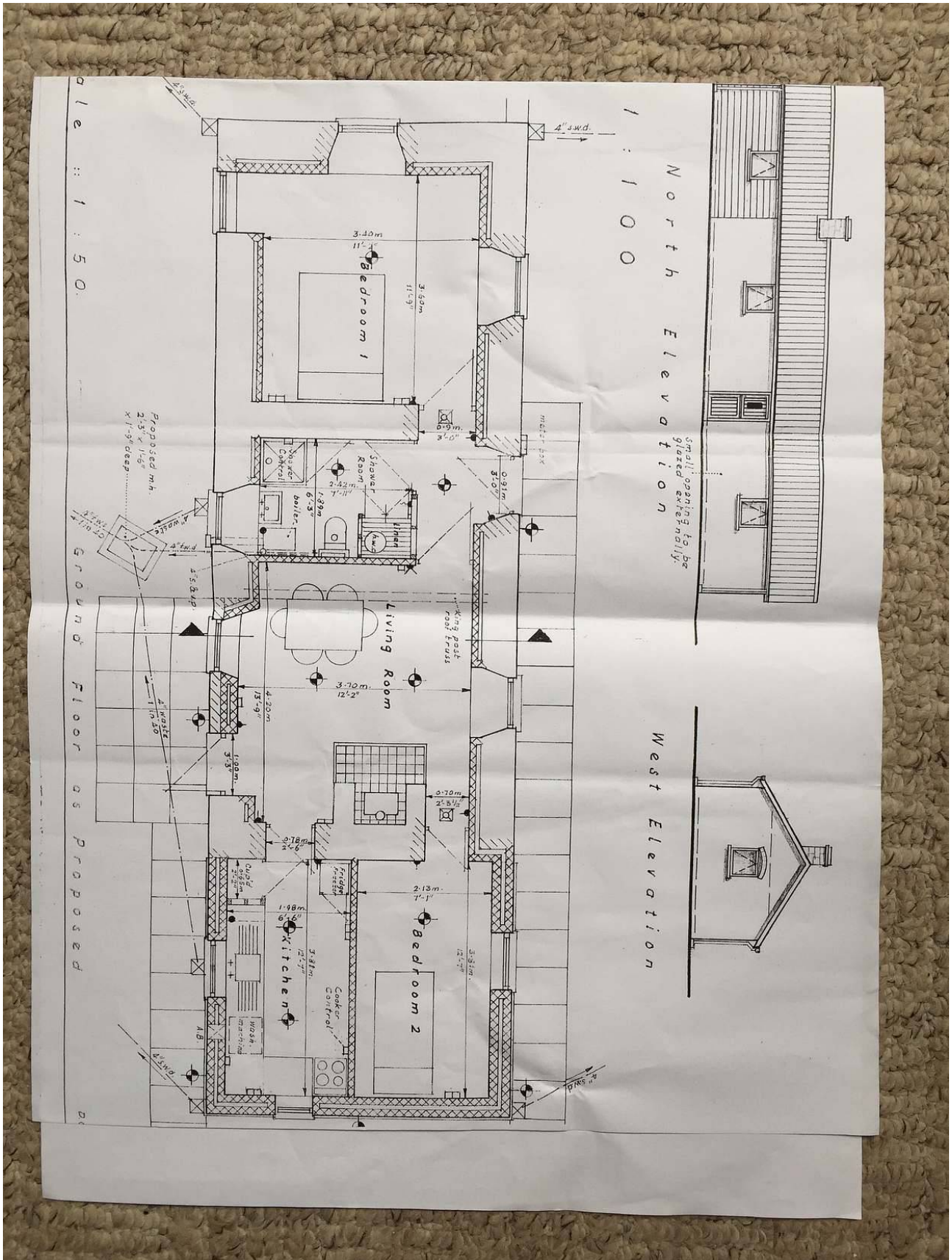

The History of Ewyas Lacy

Document Record

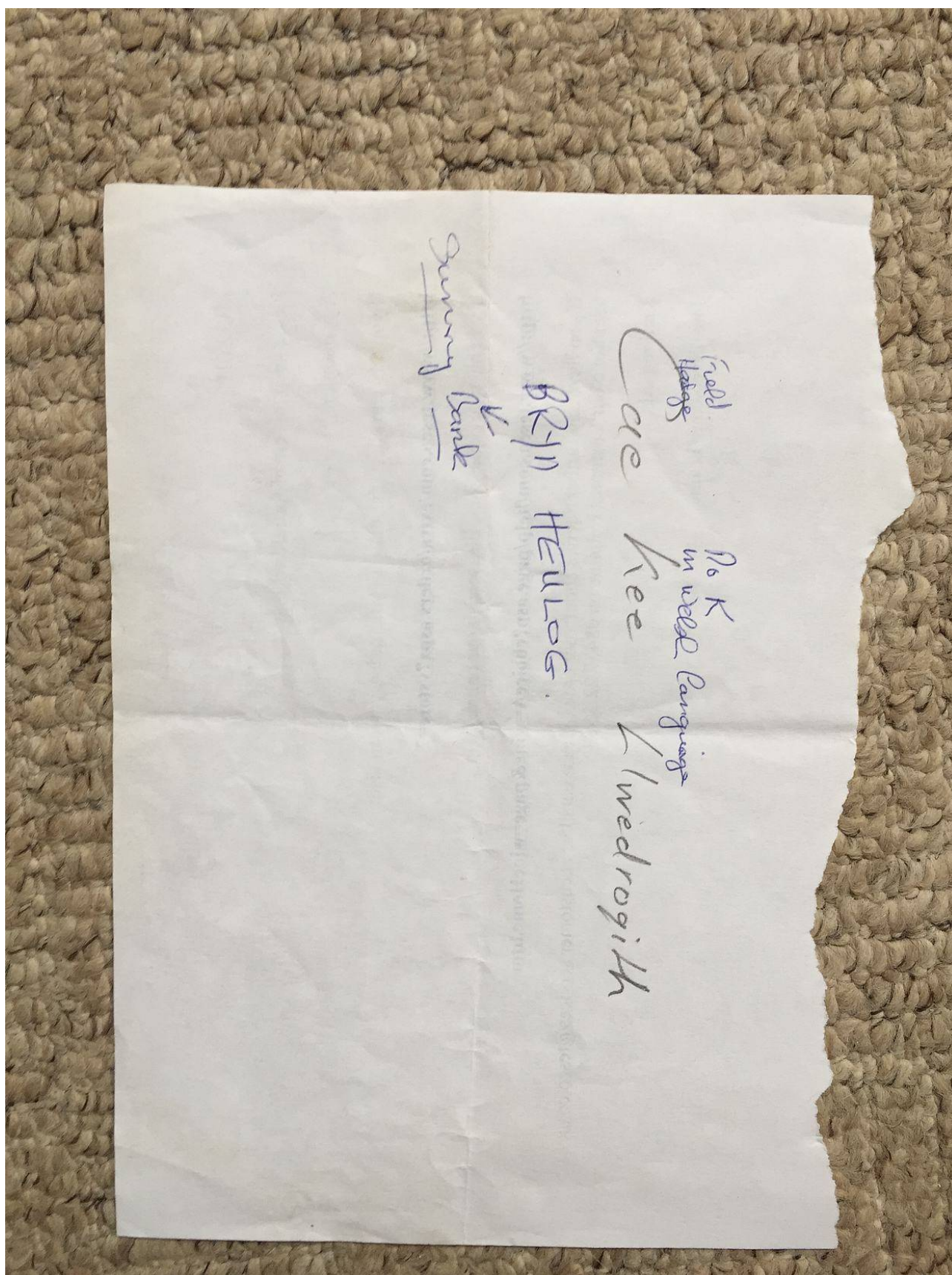

The History of Ewyas Lacy

Document Record

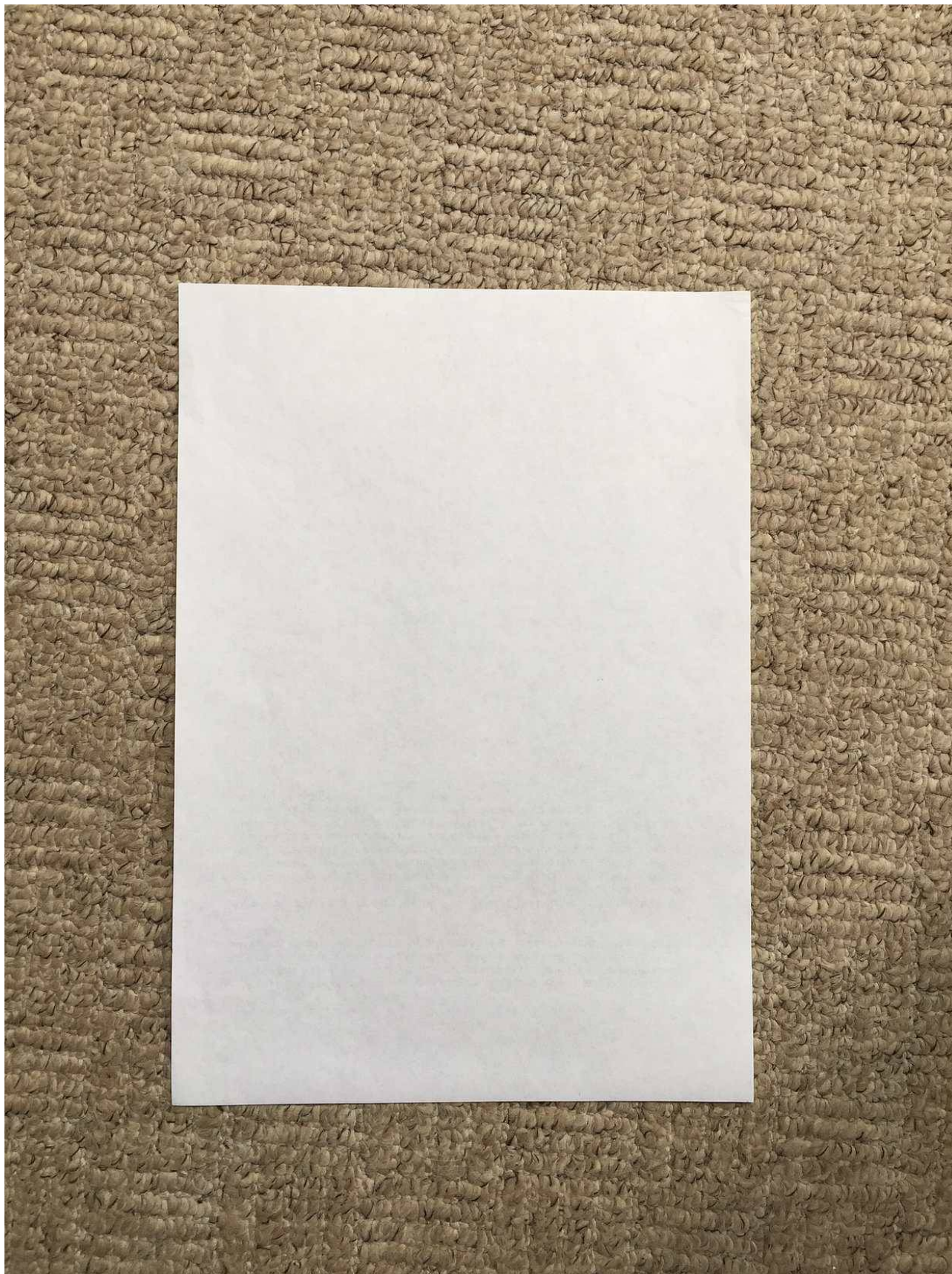



The History of Ewyas Lacy

Document Record

Observations:

None